...ast — A few clouds; ...mperature change ... details, Page 2)

The Daily Colonist.

It isn't the bang at Eniwetok that matters so much as the repercussion

THE OLDEST DAILY ON THE PACIFIC COAST—ESTABLISHED 1858

...O. 118—NINETY-THIRD YEAR | VICTORIA, BRITISH COLUMBIA, TUESDAY, MAY 1, 1951 | THIRTY-TWO PAGES

Reds Stopped in Tracks; Allies Still Holding Seoul

Ri... Likel... Toda...

World Bra... For Viole...

LONDON, April ... rouble spots aro... orld braced against ... ashes tomorrow w... unist and non-Co... orkers hold their tr... ditio... May Day rallies an... arches.

The theme ... wa... eace." But at Seoul Unite... ations forces fought w... ar... lery, rockets and ... mbs a Communist bid ... gra... at South Korean capit... as ...ay Day prize.

In divided Berlin, 1,000,00... ermans were expected to tur... t for rival East-West celebra... ns, the Communists paradin... rough the Soviet sector unde... emlin-inspired banners an... st Berliners gathering in th... rgarten to hear fiery chal... ges against Communist dom... tion.

Allied commanders in Berlin ...ced their troops on riot alert, ...h armored cars and helicop... s ready to avert disorders. Russian-sector police have ...n marshalled to full strength, ...t reserves have been called ...m the "People's Police" of ...t Germany.

RUSSIAN PARADE

Russia will hold probably the ...ndest May Day show in ...ope, flexing its muscles with huge military parade through ...scow's Red Square.

Other Communist-ruled coun...s of the East also have huge ...non-trations scheduled, with ...ades and slogans in praise ...peace and Stalin.

...n Tokyo, Communist-led labor ...ups will rally at five places.

...n a pre-May Day torchlight ...cession tonight, 10,000 Social... youths marched around the ...gstrasse in Vienna, chanting "...e don't want the Russian ...e!" and "We don't want the A...!" About 500,000 persons ...ched as the young marchers ...uted "On with the Allies!"

LOYALTY URGED

...he International Confedera... ...of Free Trade Unions ad...ssed a message to the 53,...000,000 members it claims in 60 ...ntries, calling upon them to ...y true to the United Na...s." The message was issued ...n the ICFTU headquar... in Brussels, Belgium.

Ottawa ... ICFTU ...ement blaming Russian dic... ...rs for lowering living stan... ...ls of other countries was ...e public by the Canadian ...gress of Labor.

Massed Artillery Halts Red Drive

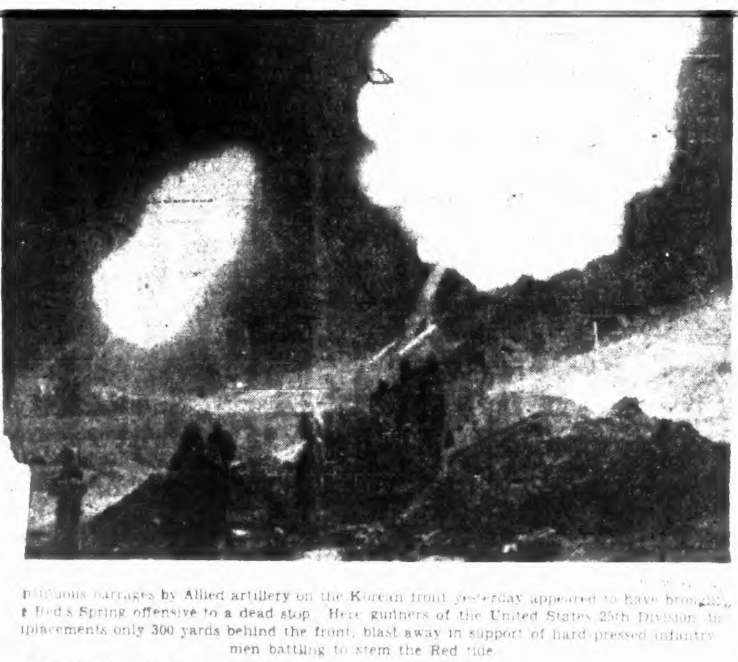

...tinuous barrages by Allied artillery on the Korean front yesterday appeared to have brought ...e Red's Spring offensive to a dead stop. Here gunners of the United States 25th Division in ...placements only 300 yards behind the front, blast away in support of hard-pressed infantry men battling to stem the Red tide.

...ligh Costs Felt More on Island; ...earkes Blames 'High Living'

By TOM GREEN
Colonist Ottawa Correspondent

OTTAWA, April 30—Vancouver Island has a higher percentage than other parts of Canada of people who suffer from an increase in the cost of living, Major-Gen. George R. Pearkes, V.C., told the House of Commons tonight.

Many people from the Prairies and other parts of Canada had moved to Vancouver Island during their aging years. In the outskirts of Victoria and on the southern portion of the Island there was a high percentage of retired civil servants, retired pensioners from the services—"people who have accumulated small savings and have hoped to live on these in the milder climate." This was the class of people who suffered more than any other class when the cost of living went up, the Nanaimo member said.

COST OF HIGH LIVING

The real problem today is not the high cost of living but the cost of high living by the great bulk of the people of Canada, he said.

Gen. Pearkes declared: "I do not believe the majority of people in this country are concerned about the high cost of living. A great many of them are enjoying high wages and are living right up to their earnings.

"Until we can bring it home to the people of this country that they have got to get back to the days in which the virtues of thrift and saving were recognized as being virtues and not something to sneer at as belonging to an old era, we are never going to get a Government that leads," Gen. Pearkes said.

"Any government is a flock of sheep; they follow what the people want them to do and they will say to themselves: 'Well, the people are not asking us to reduce the high costs of living; they are asking us to reduce the cost of high living.' So you find that the Government quite complacently goes along and says: 'We do not have to do anything about this. This is the situation which is existing in this country. We do not mind very much that a small 10 per cent of the people are really suffering from the high cost of living.'"

Gen. Pearkes said he pointed the finger of accusation at the people of Canada as not ... facing up to the situation. He added that as soon as the majority of people were worried about the high cost of living, not the cost of high living, and demanded that something be done, then the Government, whatever party might be in office, would accede to their wishes and something will be done.

Post System "Chaotic"; Investigation Demanded

OTTAWA, April 30 (CP) — A number of Opposition members have asked the Government for a complete investigation of the Post Office Department.

Joseph Noseworthy (CCF, York South) told the Commons that nothing short of an investigation by an independent commission will remedy the "near chaotic conditions" in the postal delivery services.

Gordon Graydon (PC, ...) said a House committee should be established to study the problems facing both urban and rural mail carriers. If the department was operating properly it would have nothing to fear from a full investigation.

M. J. Coldwell, CCF leader, also said he would favor an investigation.

Postmaster-General ... made no reply to the suggestions.

Mr. Coldwell said he believes the post office department should remove an "injustice" to the people who live in small towns and rural areas. They now had to pay rental for their mail boxes in the local post offices. In the cities, mail was delivered to the door without extra charge.

Rains Increase Floodwaters Of Mississippi

By International News Service

Heavy rains brought new floods and added to the flooding torrent of the Mississippi River rising unchecked even by dynamite in Iowa.

Rain unofficially pegged as high as seven inches in Northeast and Eastern Iowa sent the Wapsipinicon River into a flash flood in the Independence area and heightened a flood threat of the Cedar River at Waterloo.

Some 150 families have been evacuated at Independence and 30 others were forced from their homes in Waterloo by the Cedar River, which has risen eight feet in 24 hours.

Meanwhile, the Mississippi River climbed hourly at Muscatine and forced the evacuation of the entire population of 2,000 from South Muscatine.

Act to Control N.Z. Violence

WELLINGTON, N.Z., May 1 (Tuesday) (Reuters) — Prime Minister Sidney Holland said today the Government is setting up a civil emergency organization to meet increasingly frequent outbreaks of violence and intimidation arising from the ten-week waterfront strike.

...pril's Beautiful Weather ...ot Universally Welcome

...ice day, isn't it?" became the ...backneyed phrase in Vic...'s vocabulary last month. ...ther Nature went all out to ...the conversation-minded ...idle patter by setting three April records: most sunshine, least rain and most consecutive days without measurable precipitation.

The first all-time April record was set last Thursday when 29 days had passed without measurable precipitation. The drought had lasted since March 29.

The second was chalked up Saturday when April sunshine passed the 271 hours registered in 1918. Total sunshine for last month was 303 hours, 24 minutes.

Yesterday the weatherman announced that the total precipitation last month, .1 inches, clipped the previous record, set in 1905, of .21 inches.

DROUGHT EFFECTS

More concrete effects of the drought and prolonged periods of sunshine were felt in the logging and agricultural industries.

Farmers were worried about what lack of rain would do to their crops.

Loggers wondered how long operations could continue before tinder-like forests became unsafe.

Forest fires in April were another mark of the prolonged drought with serious fires breaking out in Saanich Peninsula and Up-Island areas.

Fire permits in some urban and rural areas have been canceled because of the fire hazard. In other areas, permits are being issued only on a day-to-day basis.

So be careful with the offhand statement about "What a beautiful day." Some people don't think it's nice at all.

...nside Today

	Page
...ebec Landlords Act to ...ust Aldermen	3
...ena Symphony Concert ...cores Success	5
...orld News in Review	6
...unich Takes Steps for ...lanning Commission	15
...vil Defence to Be Taught In Schools	31
* * *	
...LONIST PHONES	13
...assified	22
...nics	30
...ssword	21
...bertson on Bridge	21
...torials	4
...ancial News	11
...erpreting the News	3
...e's Like That	22
...ella Parsons' Column	10
...ties	3
...yot...ns	19
T... Programs	22
...tion Story	21
...men	18, 19
...	12, 13
...ion	22
...s	10
...ylor's Column	4
...ggily	7

Oil Move Complete In Iran

TEHRAN, ... April 30 ... The ... Oil Nationalization ... completing ... take over ... Anglo-Iranian Oil Company ...

[illegible]

URGES CALM

He spoke ... before the Senate ... action had been completed on the Oil Nationalization Bill.

Mossadegh ... Premier's office ... appointment ... seeking to ... and appealing for an orderly May Day celebration Tuesday.

(Reuters News Agency reported that the Anglo-Iranian Oil Company ... monthly to the national bank.

(It was understood in London, Reuters said, that the April payment was suspended because of confusion over whether the Iranian Government intends it to be a final "settling up" before it nationalizes the oilfields. Iran will be asked to clarify its stand point.)

Widespread Leftist demonstrations planned for tomorrow, the International Labor Day, may present Mossadegh with his first te...

Mossadegh ... a ban on mass demonstrations ... Party. The ... ordered by the Government of Premier Hussein Ala who resigned Friday night. But Mossadegh urged that the demonstration be peaceful.

BULLETINS

Flees Oakalla

VANCOUVER, April 30 (CP)—A 24-year-old convict, Gilbert Evans, escaped today while working with a 10-man bush gang on the grounds of Oakalla Prison Farm in suburban Burnaby Municipality.

Queen Is 42

THE HAGUE, The Netherlands, April 30 (Reuters)—Queen Juliana celebrated her 42nd birthday today.

Found Guilty

WASHINGTON, April 30 ...—Representative Walter E. Brehm (R., Ohio) was convicted tonight of receiving illegal campaign contributions. Found guilty on five counts, Brehm faces a maximum possible sentence of 15 years in prison and a fine of $25,000.

May Day Push for City Averted by U.N. Forces

TOKYO, May 1 (Tuesday) (AP)—The Communist Spring offensive appeared to have come to a dead stop in Korea today.

By late forenoon an expected Red May Day push either ... the Allied defense.

[illegible]

TRIPLE BLOW

[illegible]

Far East Air Forces flew a record 960 ... flights and claimed ... of 546 vehicles.

... said they ... 1,000 ... south from ...

Headquarters of the Pacific Fleet at Pearl Harbor received word from a flagship off Korea's ... that the Reds were expected ... their air ... United States ... and Republic of Korea warships were on the alert with anti-aircraft guns to meet any such blows.

OUT OF CONTACT

The bulk of Red 600,000 man force in Korea was out of contact early Tuesday with United Nations troops but massive blows still were expected at any time in several places.

An A.P. correspondent reported that Chinese forces closest to ... seemed to shrink back, ... avoiding contact with Allied tank-infantry patrols wherever possible.

High Allied officers did not regard this as ... a Chinese change of ... They ... the Reds back ... away from Seoul's devastating artillery barrage.

Three Allied tank columns probed north from Seoul Monday and tank-supported infantrymen fought light skirmishes before retiring safely to U.N. perimeter lines. One force reported 1,000 Communists killed by artillery fire.

Despite the concentrated fire, the Chinese kept moving. Their heaviest activity was in the west but there also were reports of increased buildups facing the centre of the Allied line and to the east.

On the western front the Communists rolled the bulk of their reinforced legions, totaling more than 300,000 men.

Teacher, Children Safe After Eight-Day Ordeal

[illegible] ... children missing for eight days in their plane in snowy Alaska wastes reached Anchorage safely today.

The three, one of the children only six years old, told of subsisting for the better part of a week on meagre rations after making a forced landing.

They were ... Bethel, Alaska, high school teacher, his six-year-old daughter ... and Alex Hately, 16-year-old Bethel schoolboy.

Search ... from ... April ... the trip to ... age.

Their only food when they made their forced landing consisted of a can of orange juice, a can of potato chips, a half sandwich, two packs of chewing gum and a candy bar.

... when asked what she ... replied: "My Mommy."

The party made its landing in bad weather ... and hiked for five days along the shore before finding a cabin for shelter.

... they encountered a trapper ... to the village ... were ... into Anchorage with a pilot making a ... flight.

Cancer Test Near Finality

LOS ANGELES, April 30 ...—A cancer test ... 98 per cent ... Dr. ... the Los Angeles Times ... announced that ... at U.C.L.A. have ... a synthetic extract ... when put in a test tube with a person's blood sample.

In a group of ... at a veterans hospital the test was reported negative for 99.1 per cent of normal persons and positive for 98.6 per cent of those afflicted with cancer.

Liberal Party Leads in Japan

TOKYO, May 1 (Tuesday) (AP)—Early returns from Monday's countrywide elections indicated another overwhelming victory for Prime Minister Shigeru Yoshida's Liberal party.

The voting was to select governors and national assemblymen of the 46 prefectures (states) of Japan.

Suffers Breakdown

Still-Nervous Vogeler On Way Across Atlantic

LONDON, April 30 ...—Robert A. Vogeler ... freed from behind the Iron Curtain with State Department secrecy, took off with his family tonight on the last leg of a long ... flight to the United States.

The ... American ... from the ... which ended Saturday ... release from a prison in Hungary and his return to his home in Vienna.

Fearful of Communist vengeance in that city in the middle of the Soviet zone of Austria, Vogeler was secretly hustled to the airport outside Vienna and put aboard a Pan American Airways plane.

At Frankfurt the plane was taken over on charter by the State Department to catch a regular air liner to New York from London. It is due in New York Tuesday morning.

With Vogeler was his wife, Lucile, her sister, ... Eykens, the two Vogeler sons, Robert ... and Billy ... and ... Grant ... of the International Telephone and Telegraph ...

In a New York ..., Willy Robert Vogeler, father of the released man, said he had been told that his son suffered a nervous breakdown and will be taken to a Washington hospital tomorrow.

Asserts Russia Ruled by Fear

LOS ANGELES, April 30 (AP)—President Truman's personal foreign policy spokesman said tonight that Russia is ruled by fear. "The Kremlin fears the people, the people fear the Kremlin."

W. Averill Harriman, Truman's special foreign affairs assistant, said Stalin once admitted to him while he was in Moscow as U.S. ambassador that the Kremlin had been unable to gain the loyalty of the Russian people.

Harriman quoted Stalin as saying during the last war that the people were "'fighting for their motherland, not for us.'" He added in an address prepared for delivery at the closing banquet of a regional conference of the American Association for the United Nations, Inc.:

"By 'us' he meant the Kremlin. Russia is ruled by fear. The Kremlin fears the people, and the people fear the Kremlin."

Gale Lashes Coast

Three Dead, Loss Heavy After California Storm

LOS ANGELES, April 30 (INS)—The wind was blowing at a rate of 228 miles per hour over Southern California today in the aftermath of a week-end storm which took three lives and created widespread damage in coastal plains, lowlands and mountains.

The 228 mile-an-hour wind was recorded, however, at a height of 35,000 feet above Santa Maria by the weather bureau. Officials quickly explained that winds of this speed—which would bring unparalleled destruction on the face of the earth—aren't too rare at high altitudes.

A gale of 132 m.p.h. was recorded at Miami, Fla., and one of 188 m.p.h. at Mount Washington, N.H.

Two men were drowned, and a third drowning was believed almost certain during the height of the storm yesterday. The body of Bud Uyhler, 40, of Redondo Beach was washed ashore at Torrance Beach. He had been swept off a fishing barge.

The barge was one of three fishing craft lost by singer Gordon MacRae.

DROWN IN LAKE

Jerry Levine, 30, of San Diego, drowned in Lake Crowley in the High Sierras, where he was fishing. The high wind overturned his boat.

Wade Joseph Showalter, of Huntington Beach, was the possible third victim. He also was on a barge which was capsized.

The weather threw everything at Southern California. Snow and hail hit some sections. Near San Clemente Island 14 persons were thrown from a yacht but managed to reach shore.

More than 150 fishermen celebrating the opening of the trout season were marooned in the High Sierras by deep snow.

Father Divine Marks Anniversary

AP Wirephoto

Father Divine, self-proclaimed deity and leader of inter-racial r... ...izations, yesterday was honored by his followers as he celebrated five years of ... to a Vancouver girl. Celebrations included lavish banquets in Philadelphia. Father ... claims he is "ageless," but best guesses put his age at more than 80. His ...onde wife is 26.

Reporter's Red Chin Faces Red Chinese

By R. J. ANDERSON
Canadian Press Staff Writer

Gerard William Boss fell out of a rowboat into a Dutch lake in 1949. A companion fished him out.

A grateful Boss, to show his appreciation, promised his friend [illegible]. The friend had but one request:

"Shave off that beard. And keep it off."

Boss shaved it off but he and his straggly red beard are together again, this time in Korea.

With or without his beard, Boss, 33, has roamed the world since before the World War. He now is with the Canadian troops in Korea for The Canadian Press which took him from London in late 1950 for the assignment. He sailed with the Princess Patricias last November, trained with them at Pusan and in February moved with them into front-line operation.

MORE THAN REPORTING

Boss, whose stories don't glamourize war, exaggerate the Canadian effort or attempt to interpret the broad Korean military operation, figures there is more to his job than reporting on the life and work of the Patricias. He has been unofficial entertainment officer, rumor-spiker, father confessor, shopping-service director and messing officer.

This is nothing out of the ordinary for Bill Boss. He has done it for most of an adult life devoted to learning as much as possible of many things. A newspaperman since he was 15, Boss also is a skilled musician and orchestra conductor—he helped found the Ottawa Concert Orchestra—a bibliophile and linguist.

But it is of the Boss beard that his colleagues usually speak when they foregather in London or Toronto, Edmonton or Rome. In Rome soon after the liberation in 1943, they pinned him to the floor and shaved him just before he had to step to the podium to conduct the Rome Symphony Orchestra. In North Bay, Ont., in 1948, former war correspondents threatened to do it again.

Boss is the first to admit that when bearded he is a sight to make strong men shudder. Every year or so he shaves off his super-goatee, then weakens and starts it anew. He left Canada clean shaven last November.

Native of Ottawa, Boss served in Italy and Northwest Europe in [illegible] in the Canadian forces then as C.P. correspondent. In Italy, he decided to learn Italian. Knowing that the invasion of France was coming up, he brushed up on his French. When the First Canadian Army moved into Holland and Germany, Boss quickly learned Dutch and German. Before he swapped Europe for Korea he was studying Russian.

In 1946, C.P. brought Boss back home for a refresher course in a Canada he hadn't seen since before the war. For a time he worked in New York—where on an occasional Sunday afternoon he played the great organ in Fifth Avenue's St. Patrick's Cathedral—then in the next few months worked in C.P. bureaux in Toronto, Winnipeg, Edmonton and Vancouver. Then he returned to London, his favorite city.

MUST GO BACK

Since the Patricias went into the line in Korea, Boss has lived with the battalion. Covering the Canadian front means as much mountain climbing as the troops undergo. Sometimes it means more—once a height is taken, the men sit on top; Boss has to go back to file his copy.

As the only civilian permanently with the battalion, his tent has become the only place in the Canadians' camp where rank doesn't count. His own military background enables him to help many new soldiers adjust to the discipline of army life. Officers find it a place where they can "blow off steam" in confidence.

With the Canadians in the thick of the fighting as the Red Chinese offensive grinds on, his job is to get out a story every day if possible. He reported the first three days of the attack in heavily-censored stories. Since last Thursday, censorship or faulty transmission or some other cause has held up his copy.

Correspondent, Native Compare Beards

C.P. Photo.

Korean grandfather in native dress chats here with Bill Boss, Canadian Press correspondent attached to Princess Patricia's in Korea. Boss, veteran newsman, musician and linguist at 33, is noted for his straggly red beard, which he has worn as war correspondent in France, Italy, Germany, Holland, and now Far East.

Six Wives Happy

U.N. Restaurant Chief Meets Global Problems

UNITED NATIONS, N.Y., April 30 (AP).—Maybe you think things are complicated in your corner. But just consider John Boese, chief steward of the United Nations restaurants, which sometimes serve as many as 10,000 meals a day.

This is a man who has problems.

Boese is fully in sympathy with the U.N. aim of building a peaceful world. But there are times when he wishes he had been born on Mars.

One day, standing at his post in the U.N. cafeteria, some Chinese workers complained the food was so under-seasoned they could not even taste it. A few minutes later, some Australians protested the food was so hotly seasoned they could hardly eat it.

That is just one of the incidents that keep Boese busy keeping peace.

TRIPLE TROUBLE

Since the U.N. now is functioning in three places (because New York headquarters are not yet entirely finished), his job is triply complex.

When U.N. is operating full blast during general assembly sessions, the 10,000 meals served daily to delegates, secretariat workers and visitors, are divided between the cafeterias and delegates' dining rooms at Lake Success and Flushing and the soup-and-sandwich bar in the New York skyscraper headquarters.

U.N. food is cooked American style with plenty of care for other tastes and religious taboos. In U.N. restaurants there are always several meats to choose from, plenty of rice for Orientals and a table of assorted sauces and spices, so that people can pepper things to suit themselves.

AWFUL PRICE

Anytime he steps into the cafeteria, Boese's work is cut out for him. The Russians don't like baked potatoes. Somebody from a country whose currency is devalued thinks two cents is an awful price to pay for a pat of butter.

One day a potentate from the Middle East came in with his six wives. He seated the wives at one table, filled seven trays with food and gave each wife her tray.

"And all those six wives sat there, contented and friendly as you please," says Boese, "and ate just what he gave them." Then, in a wistful voice, "I wish I knew that guy's secret."

Truman Gives House Big Defence Budget

WASHINGTON, April 30 (INS).—President Truman asked Congress today to vote $40,500,000,000 for a 3,742,000-man armed force in the 1952 fiscal year and declared that Russia's leaders are "willing to push the world to the brink of a general war."

The President's request brought total military spending estimates for the 12 months beginning July 1 to $60,000,000,000, including long term contract authorizations.

Mr. Truman told the Legislators:

"The funds . . . will carry forward the rapid build-up in military strength upon which our nation embarked when the aggression in Korea showed that the Soviet rulers were willing to push the world to the brink of a general war to get what they want . . .

"If the Soviet Union chooses to unleash a general war, the free world must be in a position to stop the attack and strike back decisively and at once at the seats of Soviet power.

"We believe that the best path to peace is through building combined defences for the free world sufficiently powerful to insure disaster for the aggressors if they launch a new world war."

Commenting on the request, Rep. Taber, N.Y., ranking Republican member of the House Appropriations Committee, said "We will have to cut out anything that does not appear to be needed."

MAY NEED MORE

But Chairman Mahon (D., Tex.) of the military appropriations subcommittee, commented: "I hope we won't need more but I'm afraid we will unless the world situation gets better."

The budget is geared to maintaining through the year an army of 1,551,000, an air force of 959,000 and a navy of 982,000 including 192,000 Marines.

[illegible] no reduction is contemplated in the size of the armed forces.

He said:

"We want to keep the conflict in Korea from spreading, if possible, because we are trying to stop aggression without starting a third world war."

HOW IT SPLITS

Division of the $40,500,000,000 between the service branches would be: army, $15,600,000,000; navy, $11,200,000,000; air force $12,600,000,000; office of the Defence Secretary, $400,000,000, and miscellaneous, including some highly secret projects, $700,000,000.

An additional contract authority of $20,200,000,000 would be applied to purchases of planes, tanks and other equipment to be delivered in 1953 and 1954.

The request does not allow for actual costs of prosecuting the Korean war.

The budget includes $218,000,000 for the controversial super aircraft carrier the navy expects to launch in 1954 and $29,500,000 for the hull of an atomic-powered submarine to be launched in 1952 or 1953.

Dutch Diking Specialists

Fraser Valley Tract To Be Reclaimed

VANCOUVER, April 29 (CP).—What is expected to be one of the largest private land reclamation projects in British Columbia's history was announced today for the Fraser Valley.

Work will begin immediately, it was announced, on a 7,000-acre site 27 miles from Vancouver, between the Pitt and Allouette Rivers, and north to Pitt Lake.

The property, known as Raney Ranch and owned and operated as a gun club by Pitt Farms Development, Ltd., has been purchased by the Netherlands Finance Company of Canada, Ltd.

Dr. [illegible] Riemsdyk of [illegible] is the principal.

[illegible] president [illegible] Vancouver [illegible] represented the purchaser [illegible] land will be diked and drained by eminent Netherlands diking engineers.

"When this is [illegible] the land will be offered for sale at a reasonable price to Netherlands and Canadian farmers," he said.

"The development will provide upwards of 100 farm homes in the Fraser Valley with emphasis on needed dairy production."

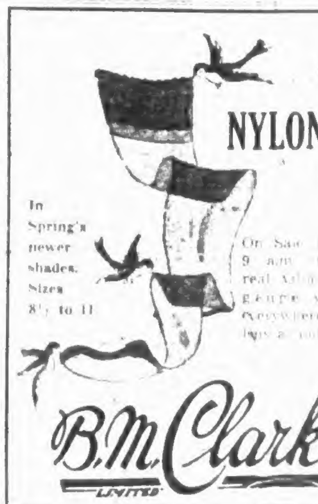
Special
NYLON PERFECTS
[illegible]
In Spring's newer shades. Sizes 8½ to 11
On Sale [illegible] 9 a.m. [illegible] real [illegible] everywhere [illegible]
$1.19
B.M. Clarke LIMITED
YATES STREET

Cleaning Costs Less at
Spotless

Collision Turns Car on Side

Three occupants of a car driven by Eugene H. Benner received a shaking up but escaped injury last night when their car overturned in collision with another on Gorge Road.

Benner was turning into the driveway of his home at 236 Gorge Road, when another automobile driven by David G. Stubbs, 438 Davida, was in collision with the rear of his car, city police reported.

The impact knocked Benner's car over on its side into the ditch, police said.

Total damage to both cars was estimated at $300.

Weather Report

May 1, 1951
(Government Forecast)
TODAY

A few clouds. Little change in temperature. Light winds.

RECORDED TEMPERATURES

High Monday	55
Low Monday	42

DOWNTOWN (TO 10:30 P.M.)

High	62
Low	41

Sunshine Monday, 12 hours, 36 minutes.

FORECAST TEMPERATURES

High today	54
Low today	43

TODAY'S TIDES
(Daylight Saving Time)

	Time	Height
High	1:10 a.m.	5.6 ft.
Low	7:46 a.m.	5.0 ft.
High	12:21 p.m.	6.8 ft.
Low	6:30 p.m.	4.7 ft.

SUNRISE AND SUNSET

Sunrise 5:55 Sunset 8:27

TEMPERATURES

Halifax	38	51	
Montreal	41	63	
Toronto	41	59	
Winnipeg	47	68	.10
The Pas	41	60	.01
Regina	51	69	.14
Saskatoon	50	66	
Prince Albert	47	62	.11
Lethbridge	41	43	.89
Calgary	39	45	.06
Edmonton	41	51	.17
Penticton	37	63	
Vancouver	40	56	.04
Kimberley	39	47	
Crescent Valley	32	56	
Prince Rupert	30	51	
Prince George	30	64	.06
Whitehorse	26	44	
Grand Forks	38	57	
Seattle	44	56	
San Francisco	42	57	
Los Angeles	44	61	
Chicago	52	48	
New York	57	72	.18

LONDON (CP).—Recent laboratory tests of London's water supply showed 99.9 per cent of the samples met the highest standards of purity. It was the best showing ever made.

CREDENHILL, England (CP).—A pilot recently transferred from this R.A.F. base in Hertfordshire paid an unexpected return visit. His Spitfire crashed near the station, but he escaped unhurt.

Draw Poker Faces Ban in California

SACRAMENTO, Calif., April 30 (AP).—The California State Assembly voted 61 to 9 today to outlaw draw poker in California.

It overpowered all attempts to alter the bill intended by Assemblyman Herbert R. Klocksiem (Rep., Long Beach) to drive poker parlors out of business in Gardena and other cities.

The measure goes now to the Senate.

GIFTS TO THRILL THE
Bride
Such a Wonderful Selection of
SILVER-PLATED HOLLOWWARE

GIFT WRAPPED and DELIVERED
F. W. Francis LTD.
1210 DOUGLAS ST.
G7611

NOW! A "Conservation Demonstration" by the Cat's Paw Shoe Repairers of Canada
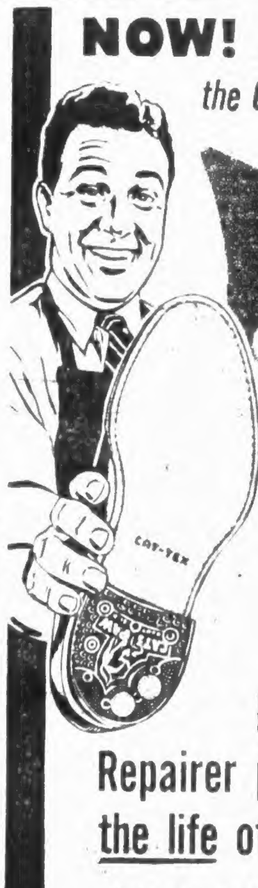

CANADIAN SHOE REPAIR MONTH
May 1st to June 1st
Let your Cat's Paw Shoe Repairer prove how he can triple the life of all your family's shoes!
Today, with vital materials needed by your government in ever-increasing quantities, it is doubly important to keep essential products constantly in good repair . . . your family's shoes for example! Now, thanks to modern improved materials, it is actually possible to triple the life of your shoes—as well as return most of their original new-shoe look!
NOW! . . . DURING CANADIAN SHOE REPAIR MONTH, let your Cat's Paw shoe repairer show you how truly thrifty modern shoe rebuilding can be! Look for the Cat's Paw sign on his window and get the utmost for your shoe repairing dollars.
Cat's Paw-Holtite Rubber Co., Ltd.
Drummondville, Quebec

CAT'S PAW Rubber Heels and Soles
CAT-TEX the SOLE of Economy!

They're Wetproof...
Player's "Mild" Cigarettes are firmly wrapped in the finest of pure white "Wetproof" paper that does not stick to your lips.
Player's Please
MORE CANADIANS EVERY DAY

Canadian Wounded Take It Easy

—CP Photo

Rest and relaxation greeted Canadian wounded in Korea when they arrived at Commonwealth Hospital in Kure, Japan. Gathered around radio, this group of Princess Patricia's Canadian Light Infantry keeps in touch with home through Commonwealth news broadcast. Seated are Cpl. J. A. Fayant, left, of Sintaluta, Sask., and Alex Jamieson, Aberdeenshire, Scotland. Standing, left to right, are Pte. Stewart Belaire, Ottawa; Pte. John Paul Lizott, Ottawa, and Pte. Earl MacMillan, Medicine Hat, Alberta. Picture is from National Defence Department.

Iran's Threat to Peace May Surpass Korea's

INTERPRETING THE NEWS

By J. M. ROBERTS, Jr.
A.P. News Analyst

Anti-British Nationalists in Iran, taking the bit in their teeth and supporting the underground Communist party, are creating a situation in the Middle East which may prove even more dangerous to world peace than Korea.

Anglo-American hopes of a few weeks ago for a mutually-beneficial compromise of Iran's desire to nationalize the great oil fields have gone by the board. The Nationalists have pushed through their nationalization program without regard for their country's long-term agreement with the Anglo-Iranian Oil Company. And their agitation has proved so popular that their leader has become Premier. The program becomes one to drive out all Western influence.

FLEET GATHERS

Nationalist-Communist strikes and demonstrations have created such a serious situation that a British fleet has been gathered in the Persian Gulf ostensibly as a safeguard for British lives. The traditional role of the Royal Navy has been for protection of British property as well as lives, however. The oil fields, under British interpretation of the agreement, certainly represent British property.

The latest Iranian moves threaten to place operation of the oil wells in inexperienced hands and to dry up the flow to Britain's fleet and for other vital Allied needs. At worst, the hurriedly-mapped Iranian plan might disrupt the country's entire economy, opening the door to Russian influence.

OPENING FOR REDS

The blackest part of the whole picture, however, lies in the fact that any British attempt to protect their rights by force would be an invitation to action by Russia. The Kremlin might not take a British attempt to police her own position in Iran as an excuse for invasion.

That would join a war for which Russia is not believed to be ready. But Russia badly wants the oil reserves of Northern Iran which have not been developed.

Any British attempt to remain in Southwestern Iran through coercion and a show of force would almost certainly lead to a revival of Russia's 1946 efforts to establish a position in the north by the same means.

Irate Quebec City Landlords Take Action to Oust Aldermen

QUEBEC, April 30 (CP)—Quebec City landlords — aroused by a municipal budget that increased their taxes—have launched legal action to oust the whole city council, one alderman at a time.

The first step was taken today when Mr. Justice Eugene Marquis authorized action involving Ald. Wilfrid Samson.

The court action, based on a writ of quo warranto, is a procedure requiring a public official to prove his competence. If the court rules the defendant not qualified, his post is declared vacant.

TWO OTHERS

Marie-Louis Beaulieu, counsel for the landlords, said similar action will be taken tomorrow against Aldermen Alphonse Bouet and A. H. Legare.

Mr. Beaulieu said it is planned to take ouster proceedings against all members of the 17-man city council whose budget calling for $1,500,000 in new taxes stirred up angry protests on all sides.

The $8,720,000 budget containing six new taxes was introduced April 20 and approved by the council April 27.

The city decided to borrow $505,000 and increase the property tax paid by landlords to make up for two taxes trimmed off. A Quebec Government commission must approve both moves before they become effective.

Counsel for the landlords said no action will be taken against Mayor Lucien Borne, who was ill and away from city hall when the budget was announced.

The action against Alderman Samson, sponsored by Maurice Lafleur, a barber, contends the alderman violated a provision of the charter which says taxes must be assessed by April 1.

The petition said Alderman Samson told electors Quebec's financial situation was good.

The question of a 1951-52 deficit and new taxes to overcome it was not mentioned to electors because the effect would have been "unfavourable," the petition added.

DEAL, Kent, England (CP) — Children throughout Kent County are being given illustrated cards, showing them how to identify the Colorado beetle, destroyer of vegetables.

"Subversives" Ordered Heard By U.S. Court

WASHINGTON, April 30 (AP)—The Supreme Court lashed out at the United States Government today for branding organizations Communist "without a hearing." It threw a legal cloud over the Government's listing of 159 organizations as subversive, until the charges are proved.

The court upheld the right of the Government to fire, without a trial, an employee suspected of disloyalty.

The justices ruled organizations listed as subversive by the Attorney-General must be given the right to a hearing.

Four justices accused the Government of violating basic rights in denying such a hearing. Two of the four declared the entire Government loyalty program is unconstitutional; the others didn't rule on that point.

The Government loyalty program was established by President Truman's order in March, 1947, and since then, 308 employees have been fired for disloyalty and 3,103 have quit while under investigation.

The executive order directed the Attorney-General to list organizations which he finds to be subversive after a proper investigation.

Organizations listed are the Joint Anti-Fascist Refugee Committee of New York, The National Council of American-Soviet Friendship Inc., Washington, and the International Workers Order Inc., of New York.

COLOURS AND COLLARS COUNT!
See the wide array of new Skyline Colours and smart collar styles. At leading men's wear and department stores.
TOOKE SHIRTS

NEW RPM MOTOR OIL

It's CHECKUP TIME
CHEVRON GAS STATION

Housing Where You Find It

May 1 No Longer Moving Day

By The Canadian Press

May 1 has gone by the boards as the traditional moving day in most Canadian cities. Families have long since learned that housing is where you find it.

A Canadian Press survey shows that most tenants move whenever the opportunity presents itself. The pattern is broken chiefly in Montreal, where an estimated 12,000 families will make a May-Day scramble of moving to new quarters.

The general picture is of a heavy demand for low-rental quarters, still largely unsatisfied despite six years of heavy post-war building.

Booming population growth has changed the face of many cities, and ringed them with suburbs.

Edmonton, with an average increase of 1,000 persons monthly, is having trouble supplying utilities services to her outskirts. Winnipeg is finding room to grow in the suburbs of East, West and North Kildonan and St. James.

RENTS DOUBLE

Edmonton and Quebec report rents double prewar rates. Montreal living units outside of rent controls have shown a reported 30-per-cent rent increase over last year. Apartments and four-to-five-room bungalows in Vancouver range from $65 to $125 monthly, although Saint John, N.B., reports only a small rent increase since 1939.

But new housing is short in Halifax, where the ration of new living units is 5.3 per 1,000 of population, as against a national average of 9.5 per 1,000. Some low-rental projects in Vancouver have been halted through materials shortages.

Calgary is seeking a Provincial loan to finance a large-scale housing project. And families have their troubles in Winnipeg where 90 per cent of houses for rent stipulate "no children."

New Commissioner Named for R.C.M.P.

OTTAWA, April 30 (CP)—Canada's Federal police force is getting a new chief.

Commissioner S. T. Wood, 61, head of the R.C.M.P. since 1938, will be succeeded tomorrow by Assistant Commissioner L. H. Nicholson, 46, a native of New Brunswick.

Justice Minister Stuart S. Garson announced the shift of command in the House of Commons today, with these other changes:

Assistant Commissioner Josaphat Brunet, 49, native of Rockland, Ont., becomes head of the administration and organization department at headquarters here. He is now is in charge of "C" division at Montreal.

HEADS DEPARTMENT

Superintendent M. F. E. Anthony, 61, officer commanding at Toronto, succeeds the new commissioner as director of criminal investigation for the force.

Superintendent Noel Courtois, 53-year-old native of Montreal now serving at Edmonton, will take charge at Montreal.

Superintendent Joseph Howe, 52-year-old native of Regina, takes over the Toronto Command.

Mr. Garson announced that an enlarged directorate of administration and organization will deal with the organization and distribution of the force.

Mr. Garson said Commissioner Wood, a Mountie for 38½ years and Native of Napanee, Ont. is being retired at his own request. He expressed the Government's appreciation of Mr. Wood's "magnificent service."

Police Arrest Second Youth In Theft Case

A second teen-age youth was arrested over the week-end in connection with a car theft late Saturday night, Saanich police reported yesterday.

The 16-year-old driver was apprehended Saturday by city police constable Angus Stewart, who spotted the car speeding on Gorge Road half an hour after it was reported missing by the owner, Robert Currie, from a Shorncliff Drive address.

The boy was turned over to Saanich police, who Sunday arrested the second boy.

Both were remanded to Thursday when they appeared yesterday in juvenile court.

Labor Halts Boycott Move

WASHINGTON, April 30 (INS)—Organized labor today ended its two months boycott of the Government defence agencies and voted to return in full force.

The action was taken on an unanimous vote by the United Labor Policy Committee which represents 15,000,000 workers of the C.I.O., A.F.L., the Railroad Brotherhoods and the Machinists' Union.

Labor representatives were named for defence mobilization, economic stabilization, defence department and manpower posts and nominated for membership on the newly-created 18-man wage Stabilization Board.

Organized labor withdrew its representatives from the Federal agencies in late February in bitter protest against manpower and price policies and the Government's 10 per cent wage increase ceiling.

In a prepared statement issued after a secret meeting, the unity committee declared that in the last two months "a significant change of attitude has taken place in Washington."

Plan to Investigate Prisoners' Losses

VANCOUVER, April 30 (CP)—Thefts from prisoners in the city jail will be investigated by the Vancouver Police Commission.

Mayor Fred Hume, commission chairman, ordered the inquiry today after Police Chief Walter Mulligan had reported the thefts.

The chief said that three prisoners have lost money after handing it over to police for safekeeping.

Your Doctor For a Friend

When we're really sick, we're scared and lonely—feel that we've a right to *more* than the professional services of our doctor. Most doctors agree — but it takes two to make friends.

In May Reader's Digest, noted authority Paul de Kruif shows how we can help our doctors and gives five simple tests to help you tell if your doctor is your friend.

Be sure to read "Your Doctor For a Friend" in May Reader's Digest. It's just one of 43 articles of lasting interest, condensed from leading magazines and current books. Get your new Digest, today.

Pats' Korean Toll 114; Casualty List Released

OTTAWA, April 30 (CP)—The Army today issued the 13th casualty list of the Korean war, reporting eight men wounded and one injured in a battle accident.

The list brought to 114 the number of casualties suffered so far by the 2nd Battalion, Princess Patricia's Canadian Light Infantry in action. They include 31 dead, 76 wounded and seven injured in battle accident.

The list:

WOUNDED

Bouchie, Francis Russell, Pte., Mulgrave, N.S.; William Bouchie (father, Mulgrave.

Douglas, Smiley, Pte., Delburne, Alta.; Mrs. Lilly Douglas (mother), R.R. No. 1, Delburne.

Kadash, Alex Dan, Pte. Kipling, Sask.; Charles Kadash (father), Kipling.

Mallette, Joseph Patrick, Pte., Ottawa; Mrs. Evelyn Mallette (mother), Ottawa.

Mitchell, Wayne Robert, Pte., Virden, Man.; Sherwood Mitchell (brother), Box 115, Virden.

Perley, Robert Joseph, Pte., Maliseet, N.B.; Mrs. Julia Perley (mother), Maliseet, Victoria Co., N.B.

Sutherland, Douglas, Pte., Hamilton, Ont.; Mrs. Venita Finch (sister), Hamilton.

Wilson, Read Howard, Pte., St. Catharines, Ont.; Mrs. Pearl Wilson (mother), 31 Brighton Street, St. Catharines.

BATTLE ACCIDENT

Bittman, Fridolin Mathias, Pte., Faust, Alta.; Mrs. Mary Bittman (mother), Faust.

News Oddities

ELIZABETH, N.J., April 30 (AP)—She forgave him when he slapped and kicked her.

She stuck with him when a psychiatrist told her he was an "egomaniac."

She gave him another chance when he dragged her down a flight of stairs by the ankles.

But when he brought home a moose head to prove he had been on a hunting trip in Maine—when she said she knew he spent the time with another woman—that was too much.

That was the testimony in court today of Mrs. Natalie Huberman, 28. Her husband, Dr. Victor Huberman, did not contest the action.

Mrs. Huberman got the divorce.

LONDON, April 30 (AP)—A wife on the ocean wave, the Mercantile Marine Association said today, might keep more British youth at sea.

The association, an organization of sea captains, said more men might be interested in becoming skippers if they knew they could take their wives along.

PORTLAND, Me. April 30 (AP).—A week ago a 19-year-old boy who'd "been around" walked into the Press Herald editorial room and said he wanted to advertise for a wife—"someone who's lonely too."

Kenneth William Kerwin told a reporter today he's already popped the question to the of 50 young women who wrote him after his story was published.

Kerwin, a shipping clerk, said his bride will be Gloria B. Trask, also 19, of Portland. The wedding is scheduled for May 14.

"I knew it would happen this way," he remarked. "You just have to advertise."

MONEY when you need it!

$50 to $1000
For Any Good Purpose

Clean up old bills! Pay vacation expenses! Cash for these or for any good purpose can be yours—now—at friendly, dependable Household Finance.

No Endorsers Required

Loans made on your signature. Up to 24 months to repay. Phone or stop in today!

HOUSEHOLD FINANCE
620 View Street, at Broad
Central Building G-arden 4189
VICTORIA, B.C.

FOR A QUALITY WHISKY SAY Corby's SPECIAL SELECTED
This advertisement is not published or displayed by the Liquor Control Board or by the Government of British Columbia.

1 Day Service at Spotless

MORE PEOPLE BUY USED CARS HERE THAN ANY OTHER PLACE

. . . and there's a reason . . . we sell more New Cars and so we have our pick of the Used Cars . . . offered you at sensational savings . . . here's what we mean:

'50 CHEVROLET SEDAN — Reconditioned and guaranteed. Low mileage $1995
Ask for Stock No. 214

'41 PLYMOUTH SEDAN — Excellent condition and a wonderful buy $995
Ask for Stock No. 180 A

WILSON MOTORS LTD. YATES QUADRA VIEW

GENERAL ELECTRIC
OIL BOILERS
LUXURY COMFORT WITH LOW FUEL COSTS
SAVINGS ESTIMATED UP TO 50%
★
STANDARD OIL CONTRACT GUARANTEED
★
★ WE SELL ★ WE INSTALL ★ WE SERVICE
CALL, WRITE OR PHONE
C. J. McDOWELL
Plumbing and Heating Ltd.
2009 DOUGLAS STREET Phone Empire 4138

"IT'S TIME YOU TRIED A SLATER"
The Slater Shoe

what color do you prefer?

RED
NAVY
BROWN
GREY
BLACK

$14.50
Sizes 4½ to 11. AAAA to B Widths.
Slater Shoes for Men and Women.

King's Shoes Ltd.
710 YATES ST. — NEXT TO BIRKS

NOW
(As Illustrated)
is the Time!

$10.00 NOW reserves your RACINE for JUNE DELIVERY

Check These QUALITY FEATURES
1. 9½ cubic foot capacity.
2. 52 lbs. cross-top food locker.
3. Full-length door.
4. Shelves in the door.
5. 2 crispers.
6. Trimmed throughout with attractive chrome.
7. Spacious vegetable bin.
8. 5-year guarantee!

We have 60 only DE LUXE RACINE REFRIGERATORS available at the amazingly low price of only

$359.00

Pay Only $10.00 Now

And you can be sure of one for the hot season. Accumulate your down payment of $122.30 over 2 months. Pay this ONE-THIRD or $123.30 before delivery and the balance at $21.75 per month for 12 months. These figures include tax and carrying charges. Satisfaction GUARANTEED or your money gladly refunded.

RIGHT THROUGH YATES TO VIEW
Phone B 5111

Standard Furniture

1858 **The Daily Colonist** 1951

AN INDEPENDENT NEWSPAPER THE ORGAN OF NO CLIQUE OR PARTY

Victoria Owned and Operated

The Colonist Printing and Publishing Company, Limited Liability
1211 Broad Street, Victoria, B.C.

Subscription Rates: By city carrier, $1.25 per month. By mail, British Empire and American Continents, $12.00 per year; $1.00 per month. Other countries, $24.00 per year; $2.00 per month.

TUESDAY, MAY 1, 1951

Mr. Menzies May Receive His Majority

ALTHOUGH completed results were not to hand, it appeared last evening that Prime Minister Robert G. Menzies will achieve both of his expressed objectives in Australia's general election, a coalition majority in the House of Representatives and direct control in the Senate. While the few seats still reported doubtful kept the final standing by parties incomplete, the main results of the test have become clear enough. Mr. Menzies' supporters with the Country Party in coalition will have a safe, if reduced, majority in the new Parliament. The Labor Party remains the official opposition, with fractional gains. Mr. Menzies must depend on the Country Party for a working majority in the House, as has been the condition since 1948.

There will be Commonwealth, including Canadian, interest in the result of Australia's general election, where once again the verdict has gone against Socialism, and where Communist philosophies have gone everywhere without support. Whatever her internal dispositions, Australia's international policies will remain progressive and sound, with stable and respected government at home and trusted representatives abroad at Lake Success and elsewhere. The fresh defeat of the Labor Party bidding for a comeback in Australia leaves only the Attlee administration still in the saddle among Commonwealth lands; and its existence, precarious since the last general election in the United Kingdom, seems even more insecure as a result of the developments of the last few weeks what with Cabinet defections and the like.

B.C. and the Rent Control Muddle

RENT control in British Columbia comes under provincial jurisdiction today, as an added task for the Minister of Labor. By a decision of the Legislature at the recent session the Province accepts this complicated responsibility voluntarily, on the retirement of the federal authority from the field. Had it not done so, control over rents would have lapsed at midnight last night.

To the public the transition from federal to provincial jurisdiction will scarcely be noticeable, since the Province has taken over the federal offices and personnel as well as the system, such as it is. For the time being, at any rate, the Provincial Government will attempt to handle controls without any changes in principle. It thus inherits as confused and confusing a set of regulations as one could imagine. The federal controls have long ceased to make sense, and it is difficult to see how the Provincial Government hopes to establish parity or stability if the rickety structure taken over from Ottawa is to be left untouched.

Instead of continuing the existing controls, the Province would have been far better advised to have studied the eminently fair and practical reconstruction undertaken in Alberta. There the Government has rightly rejected any idea of fixing rents arbitrarily. Instead, the establishment of new rent levels is left to landlord-tenant negotiation. If the parties cannot agree, the rent remains temporarily frozen while a provincial rent control board arbitrates. The principal aim is to get landlord and tenant to agree on what is fair and reasonable, and only when agreement is impossible will the rent be fixed by the board.

Such a system of control permits of readjustment in line with changed circumstances, and uses official control only as a last resort. If control is desirable in British Columbia at all, which is debatable, something like this would have a far better chance of success than the muddled set of rules the Government takes over today.

They Have Nothing to Offer Decent People

THE case of Robert Vogeler, the New York businessman released a mental wreck from a Hungarian Communist prison, should serve as a reminder of the kind of people who rule the roost in Iron Curtain countries. Inhumanity to man, a callous disregard of individual rights and decencies, a complete absence of any sense of fair play—that is the pattern established throughout the Communist bloc of nations. How any real amity can be established with such brutal regimes is a mystery.

One other point the release of Vogeler makes clear is the indifference of Communist rulers to what the Western world might think of them. Obviously men freed from savage inquisition will tell of their sufferings, but is becomes more apparent every day that this means nothing at all to their persecutors. Theirs is the technique of big bare-faced suppression and they don't care who knows it.

many agents to confuse and bedevil the minds of those seemingly unable to recognize evil for what it is. These Communist saboteurs know perfectly well what they preach and presumably hope for reward in the shape of local commissarships should Communism swamp the lands in which they operate. For fellow-travelers and others flirting with the philosophies of Communism, however, the case of individuals like Vogeler should be a salutary lesson. It should make clear beyond all possible doubt that Communist regimes have nothing to offer the free citizen of a free land. No decent government administration can come from regimes guilty of torture and inhuman treatment in order to gain their ends.

Letters and Excerpts

Letters to the editor on any topic of genuine interest are welcome if they are brief, accurate and fair. No letter will be inserted in whole, or in part, except over the proper signature and address of the writer. Unsolicited correspondence cannot be returned.

BEACH ROADS

Sir,—I should like to thank you for taking up the question of the roads which do, and do not, lead down to the beautiful beaches along the Saanich Arm. My husband and I have many times tried to find a quiet beach that we could get down to for a restful afternoon during the week-ends in the Summer, and so many times have been disappointed.

I am very glad The Colonist has brought the matter before the public, and I hope that you will continue to use your influence to get some of these "sufficient public highways" opened to the beaches. . . .

CONSTANCE R. HARDY.
3545 Savannah Avenue, Victoria, B.C.

BEACH ROADS

Sir,—Your correspondent, Tom Amos, is to be congratulated on the stand he has taken against the closing to the public of a gazetted road in Central Saanich.

It is the privilege and duty of the citizen everywhere to defend his rights against the damage which is being done to the countryside in this rapidly shrinking world, or these pleasant paths and pastures will be lost to the public for ever. Those of us who were raised in the countryside will condemn every move made to block recognized roadways and in this, we presume, we can count on the co-operation of city dwellers, since this age of cars brings them within reach of everything shown on the map.

C. S. GOODE,
S/Cmdr. R.A.F. (Retd.)
122 Beacon Avenue, Sidney, B.C.

BEACH ROADS

Sir,—I wish to thank you for the publicity your paper has given to the Island View Beach Road. I would like to mention that I was misquoted at the portion when the gate was nailed.

I said, originally this fence was completely across the road and a portion of it had to be removed to allow the road to come nearer the centre; but I did not remove it.

One point was missed; when the council closed the road I had no means of getting to the farm and had to go through Michell's private property to get there.

I would like to suggest that the right-of-way to the beach be opened and all fences cleared from the 66-ft. road allowance. The portion of right-of-way from Lamont Road to the left as it is is not needed will only cause unnecessary expense to open it.

TOM AMOS.
Braemar Farm, R.R. 1, Saanichton, B.C.

PRINCE ROBERT HOUSE

Sir,—It was a well understood thing amongst many people of Victoria that when the city manager was appointed there would be no need for more than half the regular number of aldermen.

Now the present council refuses to even consider a reduction of their number; yet surely, there never was a greater need for economy than today, when we are perhaps on the verge of the greatest war in all world history.

Is there to be no consideration whatever for the unfortunate taxpayer? A great many people living in Victoria today do not have to remain here; and if taxes continue to rise in such an unreasonable manner, many of these may decide to leave for "fairer fields." Thus would be killed "the goose that lays the golden eggs."

Incidentally, Mr. Freeman's public spirited attempt to delay the sale of Prince Robert House at such a ridiculously low figure as that quoted is to be heartily commended. What we need badly in this city is a Citizens' League, or something of that nature, in order to keep an eye on what is going on in our midst.

E. W. ABRAHAM.
1125 Faithful Street, Victoria, B.C.

"One Lesson, Nature . . ."

One lesson, Nature, let me learn of thee,
One lesson which in every wind is blown,
One lesson of two duties kept at one
Though the loud world proclaim their enmity—
Of toil unsevered from tranquillity!
Of labor, that in lasting fruit outgrows
Far noisier schemes, accomplished in repose,
Too great for haste, too high for rivalry!
Yes, while on earth a thousand discords ring,
Man's fitful uproar mingling with his toil,
Still do thy sleepless ministers move on,
Their glorious tasks in silence perfecting:
Still working, blaming still our vain turmoil,
Laborers that shall not fail, when man is gone.

—MATTHEW ARNOLD.

Drowsiness shall clothe a man with rags.
—Old Testament.

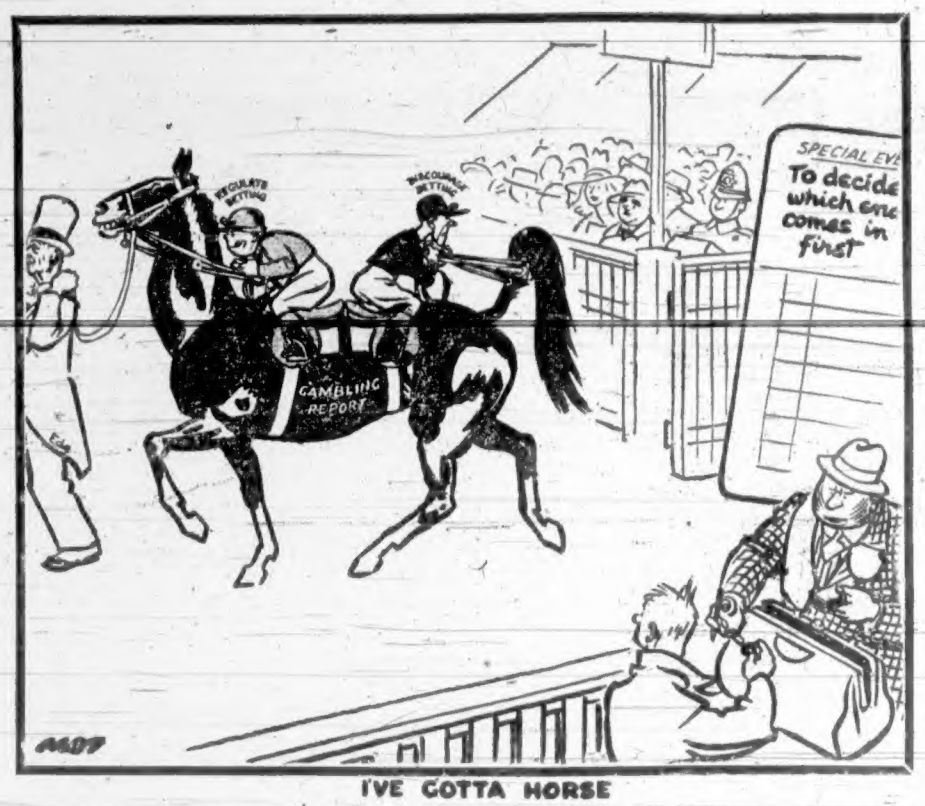

I'VE GOTTA HORSE

Thinking Aloud

". . . of shoes—and ships—and sealing wax—of cabbages and kings."

By TOM TAYLOR

THE British Imperial "yard," I read a while back, is shrinking. The first thought was incredulity that distance could lessen itself, until reason told me there must be a yardstick by which length can be measured.

I've sometimes wondered if the ruler I have at home was scored in precisely the meticulous pattern it should be, since it plays me so many tricks. Apparently that's not the problem, however, although I wouldn't be surprised if the assembly line method of turning out measuring rods rubbed a bit off some of their ends.

Not that I see how else you can turn them out. They can't all be cast from the prototype.

It's the prototype that's at fault—the original, genuine yardstick of the English-speaking world.

This, it seems, is a piece of Baily's metal, whatever that is, a sort of bronze. By definition it is "the yard", and its length is measured from lines etched in gold studs sunk into the bar at either end.

* * *

It has been discovered that "the yard" is contracting, and linear scientists have been thrown into a flutter. To you and me there might not seem a grave crisis in a shrinkage occurring at the rate of one part in 1,000,000 every 30 years. As you see, it would take 30,000,000 years for the yard to disappear. But then we're not scientists.

There's another angle. You can't depend on such long grace; it would be against the law of the conservation of matter. There is always the chance the yardstick might stop shrinking and start to grow longer. That could happen, apparently.

This wouldn't be any joke. You might get into a row with your neighbor over the placing of his fence, for instance, should the surveyor's tape be based on a wrong measurement, even a fraction of an inch. Nowadays gauges of such extreme precision are made that .0000 something means much more than it looks.

In fact the gradual reduction now taking place in this treasured piece of Baily's metal does tend to have a practical effect already because of such superfine distinctions.

Just where the Canadian yardstick comes in I don't know, but if the Imperial yard is the kingpin of all linear standards then we're bound to be interested, too.

* * *

I suppose that somewhere there is a secondary prototype, a permanent duplicate of the gold-studded bar, from which all rulers, tapes and other measuring gadgets in Canada take their cues. There might be a hundred of them, and probably there are. Maybe one in every factory.

And "Baily" is letting them down.

It makes you think hard, however, when you consider that all the intricacies of measurement—legal, technical and on the kitchen wall—hang on the stability of a single piece of bronze with gold studs at the ends.

A man's wages might even depend on "the yard", for if Nature can reverse a shrinkage and cause an extension who knows but that it might happen overnight. There's a facet of inflation I'm sure the economists have never thought about.

Something's going to be done about the situation, fortunately. A committee has been formed—naturally—and it will make a report. Then the appropriate minister will take the matter under advisement and a choice will be made about a fresh standard of measurement.

In the interim, I suppose, "Baily" will grow longer or shorter as Nature's mood demands.

Gerald Waring

Reporting From Ottawa

WHAT the people think of the budget and Liberal policies in general probably will be a lot clearer in a couple of months, after the "little general election" which seems to be brewing.

There are five, maybe six, by-elections imminent as a result of the deaths and resignations of members of the House of Commons. It isn't certain the Government will call these for the same day, thus creating a "little general election," but it's quite likely. That was done the last time there was a considerable number of vacancies and eight by-elections were held on October 24, 1949.

Queens, P.E.I., will elect a member to succeed Liberal J. L. Douglas, who died. Waterloo South, Ont., will vote for a successor to the late Karl Homuth, who was a Progressive Conservative. The death of Liberal J. E. Matthews opened up the riding of Brandon, Man.

Early this session P.C. Member A. L. Smith, of Calgary West, anounced he would resign because of ill health, although he hasn't done so yet. Liberal Ralph Maybank, of Winnipeg South Centre, resigned last Friday to accept appointment to the bench. And Walter Thomson, provincial Liberal leader in the Province of Ontario, is expected to resign as M.P. for the riding of Ontario as soon as P.C. Premier Leslie Frost calls a general election. Many expect Frost to go to the country this Summer.

* * *

The curious thing about these by-elections is that nobody particularly wants them. Before the 1949 general election, the opposition parties lost no time in notifying the then Speaker, Gaspard Fauteux, of all vacancies which occurred, thus forcing the Government to call by-elections within six months.

But at the present time, Speaker W. Ross Macdonald has been officially notified only of Maybank's resignation. That notification was forced by the insistence of the Manitoba Chief Justice that Maybank take over his new duties immediately, to relieve other judges of overwork. Macdonald has received no official notification of the deaths months ago of Douglas and Matthews, or the death of Homuth several weeks ago. Nor has he received Smith's letter of resignation.

Any two members may notify the Speaker of a vacancy, and thus start the wheels rolling for a by-election. The Opposition has not done so because first it wants to make political hay in Parliament to feed the people in the hustings.

The Liberals haven't done so because (1) They don't need the votes of additional Liberal M.P.'s to command a majority; (2) They hope inflation will be halted before by-elections are necessary; (3) They want to give the voters time to cool down after the budget and the $65,000,000 payment to Western wheat growers, and (4) They want to spot the by-elections which they expect to win right before provincial general elections which may be called this Summer.

* * *

Despite the overwhelming Liberal victory in the P.E.I. general election last Thursday, the Tories hope to take the Queens by-election. Queens is a two-member seat, and the other member, Chester McLure, is a P.C. In the last general election he polled a higher vote than Douglas. The P.C.'s also count on keeping Waterloo South and Calgary West.

Generally the Opposition parties are more hopeful since the budget, but the P.C.'s will be well satisfied if they win the above three seats. Grant MacEwan, former Dean of Agriculture at the University of Manitoba, is all but conceded to win for the Liberals in Brandon, and is even touted as the successor of Agriculture Minister Gardiner a year or two hence.

The C.C.F. is hopeful in Winnipeg South Centre, and the P.C.'s have some aspirations in Ontario riding—particularly if former P.C. Premier Gordon Conant is their candidate.

The date of the elections is up to the Government, but it isn't likely to be earlier than June 11.

Ban the Tourist Chiseler

(From The Windsor Star)

THE predatory fringe that preys on tourists is one of the greatest drawbacks to the industry in any country. Unfortunately we have them in Canada, and with another tourist season about to open officials are discussing ways to restrain them.

Mr. D. Leo Dolan, enterprising director of the Federal Travel Bureau, is recommending that all "gyps" be exposed. Not only the tourists but the conscientious operators of businesses serving them should help along this exposure, he avers. In other words, the industry should help police itself.

This is an excellent idea, as far as it goes. The trouble is that self-policing efforts too often have a low efficiency. The chiseler may turn out to be a member of a tourist organization which will hesitate to boot him out, as it should. A more detached and determined licensing agency should take action.

There will be chiselers in the tourist industry or any other for as long as their colleagues or public officials choose to temporize with them. When that is recognized we will have found a starting point for effective control.

A system of grading has been suggested for Ontario. It can be effective if an administrative group is given responsibility for prompt investigation of complaints, with loss of grade or licence as the penalty.

Fun, Fact and Fiction

To legalize gambling might be all right, but would the bookie like the feeling of frustration that goes with being mixed up in something legitimate?

* * *

The British Columbia Government's faltering liquor policy reminds us of the late W. C. Fields and his remark about liquor: "I stumbled over a case of it, and kept on stumbling for days.

* * *

The new defence agencies spent tens of thousands on davenports, as after all there is nothing like a thoroughly relaxed bureaucrat to give the emergency a permanent, lived-in look.

—Stratford Beacon in Detroit News.

* * *

An invention that is only slightly wonderful is this new phone recorder — the one that takes down the conversation of the wrong number caller, who wants to know if Edna's there.

* * *

Grocer — You want a pound of ochre? Is it red ochre for painting bricks?

Small Boy—No, it's tappy ochre wot Ma makes puddin' with."

The Packsack

OF GREGORY CLARK

WHEN we read of prominent and even distinguished Britons attempting to organize a large-scale exodus of population from England and Scotland to the different countries of the Commonwealth on the ground that those fabulous isles are now too vulnerable in the mounting disorder of Europe, most of us get a sudden lump in the throat. It is a plight that involves us all. Yet we shy from the very thought of it.

Those of us of Anglo-Saxon origin

Canada extract a little comfort from the thought that there have been a number of desperate occasions in the past century and a half which forced large migrations upon the British people. They were generally economic or political, and had to do with war.

But it is wise to remember also the little causes which needled thousands of our ancestors into coming hither. The little causes had to do with a thing called freedom.

As late as 1810 and 1820, in many parts of the United Kingdom, a child on reaching the age of nine whose parents, in the opinion of the churchwardens and the overseers of the parish, were unable to maintain it, could be apprenticed to a farmer until it reached the age of 21. Neither the parents nor the children were consulted. What a way to solve the farm labor problem; what abuses must have prevailed! The English quarterly, The Countryman, has a brief but documented article on this "apprenticeship in husbandry" which must have sent thousands of its readers scurrying back to history, or even to the novels of Charles Dickens, to refresh the memory of those days and those conditions which contributed heavily to the building of Canada.

Not fear, but anger, rebellion of heart and soul, and a fairly brave determination to go forth and find a new and better world in which to be free, were among the motives that filled the ships a hundred and more years ago.

It would be a valuable spirit to conserve among us, if we can find out how.

—Canada Wide Feature Service, Ltd.

Festival

By H. J. J. SARGINT
North American Newspaper Alliance

LONDON.—King George VI and Queen Elizabeth will open the Festival of Britain from the steps of St. Paul's Cathedral on Thursday as the cathedral clock strikes noon.

The King and Queen will come through the great west doors and after the State trumpeters have sounded a fanfare, the King, in a short speech, will declare the festival open.

One hundred years ago Queen Victoria spoke for 90 seconds at the opening of the great exhibition of 1851 and her voice was heard by those around her but by no one else. On May 3 the voice of the King will be heard by all who care to listen in every part of the world.

The Festival of Britain is centred on a strip of ground on the south bank of the River Thames, between the two London bridges of Westminster and Waterloo. That is the South Bank Exhibition, as it is called, and consists of 27 acres of pavilions, gardens, fountains and trees. A little farther up the river in the London borough of Battersea there will be located the Festival Pleasure Gardens, which will be part of the exhibition and where refreshment and entertainment to suit all tastes and pockets will be found.

The festival will not be confined to London. There will be an exhibition of industrial power at Glasgow, in Scotland, where the whole range of British heavy industry will be unfolded; there will be a "living traditions" exhibition of Scottish architecture and crafts, and a gathering of the clans of Scotland from August 16 to 19 for the first time in more than 200 years and there will also be exhibitions in Belfast, Northern Ireland, where agriculture and factory products will be stressed, and in Cardiff, where the show will specialize in Welsh industries and rural crafts.

Two traveling exhibitions will visit 14 important provincial centres and a festival ship, the Campania, a converted escort carrier, lent by the Admiralty, will sail round Britain during the festival visiting ten ports and displaying exhibits emphasizing the maritime aspect of British achievements.

Looking Back

Through Colonist Files

25 YEARS AGO—The Victoria and District Gardeners' Association has been informed that the City Council is willing to set aside the rocky portion of Beacon Hill Park adjacent to Goodacre Lake as a preserve for all plants indigenous to British Columbia.

50 YEARS AGO—City Solicitor Bradburn has gone to Vancouver to appear on behalf of the city in connection with the claims for damages arising out of the Point Ellice Bridge disaster some years ago. There are four cases in connection with the claims of one family.

85 YEARS AGO—Today will be a gala day for our firemen. The entire brigade will be out with their engines and apparatus for the May Day parade, and will be inspected by His Excellency the Governor, and subsequently by the Mayor.

Sea Lord Sees Naval Training Like Air Plan

OTTAWA, April 30 (CP). — The possibility of a Canadian naval training program similar to the Commonwealth air training plan of the World War was foreseen today by Britain's third sea lord, Vice-Admiral Sir Michael M. Denny.

Vice-Admiral Denny, in charge of construction, equipment and repair and armament of Royal Navy ships, said Britain now is training Canadian naval aviation observers. But rather than an increase in this sphere, he believed Britain would rather see more Royal Navy trainees — particularly officers — schooled in Canadian establishments.

He mentioned Canada's big part in the Commonwealth air training plan to illustrate what could be done.

Admiral Denny, who said he's known in the service as the "nuts and bolts admiral" because of his job, declared the growing threat of the submarine, the mine and air power has resulted in a new conception in naval design. Canada and Britain have been studying the problem.

As a result Canada had a new anti-submarine frigate, similar to those produced in Britain. The United Kingdom was not building more battleships and would keep her present complement in reserve, but she had not discarded the larger-type aircraft carrier.

"You cannot build a striking force around the small carrier," he said.

Pulp Price Up; Allowance Set

WASHINGTON, April 30 (AP). —The United States Government said today that manufacturers of pulp paper, paper board and similar products may allow for the increased cost of imported pulp wood and wood pulp materials through April 16, 1951, in computing new ceiling prices.

The Office of Price Stabilization said the action was taken because of increases of from $75 to $115 a ton for materials from Sweden and lesser increases on imports from Canada in the second quarter of 1951.

O.P.S. said Canadian prices are $50 to $60 a ton higher for bleached sulphite in the second quarter of 1951 compared with pre-Korean prices.

Orchestra, Choir, Soloists Share Applause

—Colonist Photo.

Victoria Symphony, its conductor, Hans Gruber, vocal soloist and 100-voice choir, last night gave music-lovers a concert to remember. Memorial Arena was setting for season's final concert, which featured Beethoven's Ninth (Choral) Symphony and Mendelssohn's Hymn of Praise. Audience of 2,000 called all performers back after conclusion for continued applause.

Complained of Treatment

Smuggled Out of Camp Private Said Seriously Ill

CHICAGO, April 30 (AP). — Stanley Amborski, 21, a sick army private whose family smuggled him out of an army camp because he said he was not receiving proper medical attention, was described today as in serious condition.

Amborski was brought 450 miles to Chicago by his family from Fort Leonard Wood, Mo., Sunday. The father, John Amborski, 45, said he had received two letters from Stanley complaining that he was ill and unable to get proper medical attention at the camp.

The camp commander, Brig-Gen. Samuel D. Sturgis, Jr., said records there showed the soldier had been treated by medical officers four different days between April 12 and 27.

Amborski said the second letter from his son said: "Get me out, Dad. I'm going to fall dead soon."

Upon arrival home, Amborski called in the family physician who said the soldier was suffering from peritonitis. But at naval training hospital, his illness was diagnosed as double pneumonia.

Sturgis said that Amborski "is absent without leave. His case is being thoroughly investigated."

Legion Wants Pension Boost

OTTAWA, April 30 (CP). — A demand that the Government increase its pensions to veterans will be contained in a brief to be presented to the parliamentary committee on veterans' affairs, the Canadian Legion announced today.

It said its Dominion executive will meet here in a three-day session starting May 3 to prepare the pensions brief and another one on housing.

Group Capt. Alfred Watts of Vancouver, the Legion's Dominion president, and Dr. C. B. Lumsden, of Wolfville, N.S., first vice-president, have already arrived to lay the groundwork for the session.

"The brief will demand," said the Legion, "an increase in pensions across the board, not merely to 100 per cent disabled, 100 per cent unemployable pensioners as the Government has intimated its policy may be."

U.S. Marines Credited With Averting Disaster

TOKYO, May 1 (Tuesday) (AP). — The U.S. 1st Marine Division staved off possible disaster for the United Nations in Central Korea at the outset of the current Red Spring offensive, the army disclosed today.

The Marines held the night of April 22, beating back wave after wave of Chinese, after the Marine flank was exposed by collapse of a South Korean division on the right.

The U.S. 8th Army identified the Marines and disclosed the role that had been kept secret by censorship.

Collapse of the South Korean division enabled the Reds to make a breakthrough and rip a ten-mile hole in the Allied line south of Kumhwa.

Works of Beethoven, Mendelssohn Stirring Climax to Symphony Season

By RON BAIRD

Two thousand people applauded for more than a full minute, then recalled and applauded again the Victoria Symphony, its conductor, Hans Gruber, four guest soloists and a 100-voice choir at the Arena last night.

For what they had heard—Beethoven's Ninth (Choral) Symphony and Mendelssohn's Hymn of Praise—was the fitting and stirring climax to the symphony's tenth season.

The audience was paying a tribute to Conductor Gruber, the musician whose three seasons with the symphony have raised it to the highest level it has ever attained.

MOVING, POWERFUL

The Beethoven composition, a moving and powerful work lasting well over an hour, was beautifully played by the orchestra and the work of the chorus and soloists was exceptional.

Even for those sitting well at the back of the Arena, the voices of soprano Claudine Verneuil, mezzo-soprano Winona Denyes, tenor Dr. Eduard Palmalson and bas Sten Englund were rich and distinct. The voices of the large chorus were equally fine and well-rehearsed.

As is his custom, Mr. Gruber conducted the entire composition without a score in front of him.

PAYS TRIBUTE

Prior to the beginning of last night's special concert, Mr. Gruber paid tribute to the late S. J. D. Clack, former treasurer of the Victoria Symphony Society and great and good friend of the orchestra.

"There is not a musician in Victoria that does not owe Mr. Clack a debt of gratitude," said the conductor.

The orchestra performed a chorus from Mozart's Requiem, the Lachrymosa, in his memory.

Preceding the Beethoven Ninth Symphony was Mendelssohn's Hymn of Praise, with full orchestra, chorus and soloists Claudine Verneuil, Winona Denyes and Dr. Eduard Palmalson, under Graham Steed.

MEMORABLE

This was an evening to remember.

For musical excellence, it was unsurpassed in local Symphony history.

The months of rehearsals had paid off in full measure for the conductor, orchestra and chorus.

The wildly-applauding audience had heard the orchestra at its very best.

For Mr. Gruber, it was a personal triumph well deserved.

Secret Report To Be Bared Before Hearing

WASHINGTON, April 30 (INS). — The long-suppressed Wedemeyer report on Korea will be out in the open Tuesday as a preliminary to Senate hearing on Gen. Douglas MacArthur's dismissal, which starts Thursday behind closed doors.

Senate armed services chairman Russell (D., Ga.) announced that the Korean report written in 1947 by Lieut.-Gen. A. C. Wedemeyer, and kept top secret ever since, has been declassified by the Defence Department.

Russell also announced that the committee had voted to start the MacArthur hearings behind closed doors and then to open them to the public if the five-star general so desires.

EXPECTED ITEMS

Capitol Hill sources predicted that the report will include passages dealing with:

1. Taking Korea from Gen. MacArthur's command and giving it to the State Department for administration.

2. A reported attempt by the State Department to get South Korean President Synghman Rhee to take Communists into his Government.

3. The State Department decision by which South Koreans were furnished only small arms for "police" purposes, although Rhee protested repeatedly that the North Koreans were being armed with tanks.

The armed services chairman said his committee has received a transcript of the Wake Island conference between President Truman and Gen. MacArthur last October.

Latest Count Gives Lead To Menzies Government

MELBOURNE, Australia, April 30 (Reuters). — Latest count in the Australian elections points to a Government majority of four in the Senate.

The old Parliament was dissolved on the request of Prime Minister Robert G. Menzies, because his legislation was being blocked in the Senate, where the Labor Party held a majority of eight.

Under the proportional representation system of voting for the Senate, a party needs 54.56 per cent of the votes to gain six of ten seats in each state. In the old Senate, Labor had 34 seats to 26 for the Coalition.

At the end of tonight's count in Queensland, Menzies had 56.3 per cent of the votes then counted, and hopes of his Liberal-Country Party Coalition gaining the sixth seat were rising.

A six-to-four victory for the Government was also indicated in Western Australia, where they held a 10 per cent lead over Labor.

The Government is already assured of a majority in the House of Representatives. Menzies said today that the majority would not be less than 15 or 17.

TRUCKERS
BIGGEST STOCK at WHOLESALE PRICES
New and Used Truck and Tractor Parts
All Types
State Model Number
NO ORDER TOO SMALL!
Let one of our Experts solve your Hard-to-Get Part Problem
CALL! WRITE! WIRE!
SEATTLE TRUCK WRECKING
"We Ship Anywhere"
9798 E. MARGINAL WAY RA 6262
Seattle, Washington

As You Like It—at Spotless

What Car Is This?

Turn to Page 7 for the Answer

See This New Apartment
Inglis Tappon Gas Range

The real range for small kitchens and apartments. A few left at Pre-Budget Prices..... 169.50
VICTORIA'S LARGEST ELECTRICAL DEALER
MACDONALDS
712 YATES STREET PHONE E 1171

PRE-TAX SPECIAL
Limited Supply
BRAND NEW VACUUM
26.95 (Complete)

Buy with confidence from the largest and oldest vacuum stores in the world.
1-YEAR GUARANTEE
FREE HOME DEMONSTRATION
PHONE B2231
STATE VACUUM STORES
OF CANADA LTD.
850 FORT STREET
NAME .....
ADDRESS ..... CITY .....
PROVINCE ..... PHONE .....

A whale of a lot of tire for the money!
There are all kinds of tires in the low-price field . . . from first-rate to cut-rate . . . but there's only one MARATHON!
Only with MARATHON do you get *all* these money-saving features:
1. Rugged, powerful construction and unequalled Goodyear workmanship, perfected through over 50 years in the tire business.
2. An amazingly blowout-resistant cord body made from ultra-strong Goodyear-Supertwist cord.
3. Exceptional mileage and safety . . . thanks to the thick, traction-designed Goodyear tread.
4. And to back it all up—The Goodyear guarantee, good for the life of the tire!
You'll hear about tires that cost below the Marathon price. But remember . . . you get what you pay for . . . and you get most from Goodyear Marathon. It's wise to rely on "the greatest name in rubber" . . . buy Goodyear!
The money-saving
MARATHON by GOODYEAR
MORE PEOPLE RIDE ON GOODYEAR TIRES THAN ON ANY OTHER KIND
$23.20 Size 6.00-16 4-ply
Less Trade-In Allowance
on present tires, given by most Goodyear dealers
Also available in Rib tread
GOODYEAR TIRE & RUBBER COMPANY OF CANADA LIMITED

World News In Review

By ERITH M. SMITH
Colonist Telegraph Editor

A Russian move at **LAKE SUCCESS** yesterday failed to launch a global "peace" offensive which sought to mobilize millions of women throughout the world to oppose the Korean war and Western rearmament.

The United Nations Commission defeated a Polish resolution which was plainly designed as a substitute for the Cominform "Stockholm Peace Appeal" of last year.

* * *

CHICAGO yesterday noted the first impact of the new beef price roll-backs announced during the week-end, when stockyards registered lower prices for stocker and feeder cattle. (These are young stock which must be fed and fattened in preparation for market about August 1, when the announced United States Federal price ceilings go into effect).

* * *

Premier Henri Queuille's Coalition cabinet won a vote of confidence early today in PARIS on a new election law designed to cut the Communist party down to size. The vote was 339-251 for the Government.

* * *

F. Cyril James, principal of McGill University in **MONTREAL**, said yesterday that, without another $10,000,000 a year, Canadian universities cannot "continue to provide trained students and staff—weapons of defence and instruments of Canadian progress.

* * *

SENATE APPROVES

In **WASHINGTON**, W. Stuart Symington won Senate approval as head of the reorganized Reconstruction Finance Corporation. At the same time, former President Herbert Hoover and former secretary of commerce Jesse Jones urged the United States Congress to kill the much-criticized lending agency.

* * *

The House of Commons in **LONDON** heard Raymond Blackburn, Independent M.P., ask the Government to press in the U.N. for an immediate embargo by member countries on all exports of strategic raw materials to China or North Korea. British soldiers in Korea, he stated, were being killed with weapons made from raw materials supplied to the Chinese Communists by Britain.

* * *

The U.S. Far East policy was labeled "complete nonsense" in WASHINGTON yesterday by Senator Robert Taft (R., Ohio), who demanded adoption of Gen. Douglas MacArthur's proposals. Secretary of State Dean Acheson, however, said the MacArthur measures would aid Russia.

* * *

In **LONDON** early today a Church of England committee reported in favor of a "larger unity" of Protestant Episcopal churches the world over.

* * *

"COURT DISASTER"

From Senator Henry Lodge (R., Mass.) in **WASHINGTON** yesterday came a word of warning. It was a "staggering fact," he said, that air superiority as well as land superiority lay with Russia, and added that "we court national disaster unless the U.S. increases its air force to a minimum of 150 groups.

* * *

Speaking in **PARIS**, U.S. Defence Mobilizer Charles Wilson said yesterday that Americans will begin to feel "the real pinch" of rearming by the end of 1951. Wilson is in Paris for a week of co-ordinating Western defence production.

* * *

At the same time in LONDON, Sir Hartley Shawcross, newly-appointed president of Britain's Board of Trade, pledged to a banquet audience that Britain will not fail in building up her defences or maintaining her economic stability.

* * *

WINNIPEG, his former home town, yesterday gave Capt. Jeffry V. Brock, commander of the Canadian destroyer division in Korea until his return aboard the Cayuga, a rousing welcome. Capt. Brock is in Winnipeg for a two-day stopover.

* * *

REJECT MOSCOW

In **VALENCIENNES**, France, yesterday rebel French Communists called on fellow Reds to join them in a new party free from Moscow's dictation. Their aim is "to achieve the unity of the working class and to revive old traditions of unionism by freeing our ranks of political diseases."

* * *

Atomic scientists of Britain, the United States and Canada met at **HARWELL**, England, yesterday to exchange data on instruments for detecting radiation in a two-week conference.

* * *

It was Mrs. Douglas MacArthur's turn yesterday at MURFREESBORO, Tenn. The general's wife was given a loud and lusty welcome by her home town, while the general and their son stood aside during a half-day visit.

* * *

In **WASHINGTON** yesterday Edward P. Morgan, price enforcement director, announced that a probe of reported cotton ceiling price violations is under way among a "large number" of mills and merchants in North and South Carolina and Alabama.

* * *

CUP ON DISPLAY

Among items on display in the Festival of Britain in **LONDON** is the 400-year-old gold drinking cup used in 1558 by Queen Elizabeth at her Coronation. This exhibit was arranged by London's Ancient Worshipful Company of Goldsmiths.

* * *

The United States Senate Appropriations Committee in **WASHINTON** yesterday slashed civil defence funds to 21 per cent of President Truman's budget requests, while Civil Defence Chief Caldwell warned of a possible "grand slam" enemy air attack.

* * *

Also in **WASHINGTON**, the House Ways and Means Committee voted a 20 per cent withholding tax on dividends and interest, designed to bring in an estimated $330,000,000 yearly.

Women's Uniform

—C.P. Photo.

Smart new uniform for women in R.C.A.F. follows lines of tailored suit. Material is 9½-ounce serge. Beige nylon stockings are worn with black oxfords. Jacket has false pockets and is worn with six-gore skirt. Brown unlined gloves and over-the-shoulder pochette in black leather are also part of uniform. Other items include blue raincoat with hood and greatcoat of Canadian melton, cut on same lines as those worn by R.C.A.F. officers. Picture is from National Defence Department.

BASINGSTOKE, Hampshire, England (CP).—Thieves who broke into a local club drank a quantity of wines and spirits. They also took a supply of aspirin tablets.

Attlee Plunges Into Problems Of Oil, Steel

LONDON, April 30 (INS).—Prime Minister Attlee, just out of the hospital, plunged boldly today into Britain's oil-steel problems, which approached crisis proportions over the week-end.

Attlee also grappled with a Conservative attempt to weaken if not upset the Labor regime in Parliament through an adroitly-worded motion on the hot defence issue.

Attlee's return to his desk after treatment for a duodenal ulcer coincided with a warning to the House of Commons by Supply Minister George Strauss that Britain's raw material stocks for steel are "dangerously low" and its reserves "exhausted." Strauss said some furnaces have been closed and others damped down.

He also found on his return that nationalization of the British-controlled Anglo-Iranian Oil Company, which has been funneling supplies into Western Europe's defence effort, is a virtual certainty with appointment of Mohammed Mossadegh as Iranian premier. The appointment of the 70-year-old leader of the extremist National Front was announced by Shah Mohammed Riza Pahlevi in Tehran.

One of the first things Attlee did on his return was to instruct Strauss to take a firm attitude on the question of the distribution of raw materials for Western Europe when he confers with United States Defence Mobilizer Charles E. Wilson tomorrow.

(Wilson told a news conference in Paris that America's rearmament program is "going well," with 2,000,000,000 worth of goods rolling out monthly.

(He said the American people will begin to feel the real pinch of the arms buildup next Autumn and throughout 1952.)

After his talks with Strauss, Attlee, apparently invigorated by his hospital rest, took command of the cabinet at a meeting that approved the oil statement Foreign Minister Herbert Morrison is due to make before Commons tomorrow.

Because of its desperate need for Iranian oil, Britain is determined to use every possible means to keep supplies coming from that country.

It was learned pressure will be maintained for a "reasonable settlement" of the oil dispute and a bid made for joint operation with Iran of oil operations and development.

Pressure Groups Accused by Abbott Of Major Guilt in Growth of Inflation

OTTAWA, April 30 — (CP). Finance Minister D. C. Abbott said tonight one of the greatest reasons for inflation is that "every highly-organized pressure group" in the country is trying to make sure it will not be affected by high prices.

"If every time prices go up, highly-organized groups seek higher wages or higher prices they are simply adding fuel to the flames," said Mr. Abbott in the Commons.

Possibly some of the highly-organized groups would be able to maintain their positions despite rising prices, but they would do so at the expense of pensioners and other unorganized groups.

He stepped briefly into a cost-of-living debate after Rev. E. G. Hansell (S.C., Macleod) asked what cure the Government had for inflation.

MOTION LOSES

Shortly after Mr. Abbott spoke the Commons voted 100 to 50 against a Progressive Conservative motion of non-confidence in the Government. The motion urged the Government to give immediate consideration to the adoption of measures to hold down the cost of living and halt inflation.

Wilfrid Lacroix (L., Quebec-Montmorency) was the only Liberal to vote for the motion along with the Progressive Conservatives, C.C.F. and Social Credit parties.

"The fundamental cure is for everyone to work harder and longer if we are to maintain our standard of living," said Mr. Abbott.

Mr. Abbott said that in his budget speech and on other occasions he had outlined the reasons for inflation and the steps taken by the Government to combat it. He was not going to repeat those statements.

NOT ALONE

It was a mistake to think he or any government alone could defeat world-wide inflation.

At the night sitting, Gordon Higgins (P.C., St. John's East) said that two years ago Newfoundlanders had been told that if they joined Canada their cost of living would drop.

"That is absolutely untrue," said Mr. Higgins. "The cost of living in Newfoundland has never been higher."

He urged the Government to establish a floor price for Newfoundland fish this year.

Major-Gen. G. R. Pearkes, V.C. (P.C., Nanaimo) said he did not believe the majority of Canadians were worrying about the high cost of living. They were earning good money, spending it and worrying about "the cost of high living."

Mr. Hansell said the opposition should not vote "one dollar" to the Government until it lets Parliament know what it plans to do.

Finance Minister Abbott was almost directly responsible as the man who handled the fiscal policies. He should answer to Parliament. He had that obligation. His budget speech contained no answer, said Mr. Hansell.

F. D. Shaw (S.C., Red Deer) said the problem of inflation and how to deal with it should be referred to the Commons committee on banking and commerce for study. Steps, he said, had to be taken to see that Canadians were able to make ends meet.

Hey Dad!
The Promise Of a
C·C·M·
Sure Helps a Fella
Pass His Exams!

It's The ONLY Bike With The BIG FOUR

BERNARD LTD.
1410 Douglas Street
Phone G 5911

HARRIS' CYCLE
758 Fort Street
Phone G 7824

ROBINSON'S
1307 Broad Street
Phone E 6212

B. J. SMITH & SON
1702 Douglas St.
Phone E 1453

Every one a champion...

Action styled for sports or casual wear! Mercury T-Shirts for men and women look smart, colourful ... feel cool, comfortable. Rainbow range of colours... gauche, polo or crew neck.

MERCURY
"T" SHIRTS
for men and women

Ask for Mercury Anklets for Men and Women

You Get More Results—
At Less Cost—With
Quick-Action
COLONIST
WANT ADS

BACKACHE?

When every sudden move brings short, sharp twinges—it's time for Dr. Chase's Kidney-Liver Pills. Thousands find quick relief from backache, painful joints, kidney and liver disorders by taking this proved remedy. By combining 2 treatments in 1—Dr. Chase's work on both kidneys and liver for faster relief. 48

DR. CHASE'S
KIDNEY-LIVER PILLS

Get acquainted with-

FINER, SMOOTHER FLAVOUR!

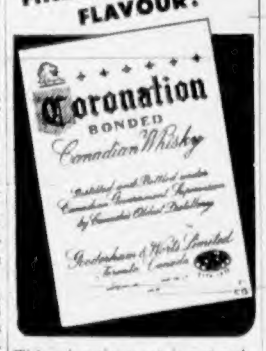

This advertisement is not published or displayed by the Liquor Control Board or by the Government of British Columbia.

Ontario Convocation

Former Victoria Bishop To Get Honorary Degree

LONDON, Ont., April 29 (CP).—Two Americans and one Canadian, leaders in journalism, education and religion, will receive honorary degrees June 2 at the Spring convocation of Western Ontario.

Kent Cooper, executive director of the Associated Press, will receive the honorary degree of Doctor of Laws, and Dr. Donald Kirk David, dean of the Harvard School of Business Administration, will be awarded the honorary degree of Doctor of Letters.

Most Rev. John C. Cody, D.D., bishop the the Roman Catholic Diocese of London, will receive the degree of Doctor of Laws.

Dr. G. E. Hall, president of the university, announced the honorary degrees today.

Dr. Hall said the institution was honoring Mr. Cooper in recognition of the years given to the press of America and indirectly to Canada. He added:

"The university is aware of the importance of journalism as a profession and because of its four-year honor course in journalism—the only one of its kind in Canada—wishes to honor this great American journalist. Canada's press has been very materially assisted by Mr. Cooper and the association of which he is executive director."

Dr. Hall said the school wished to recognize the distinguished service of Bishop Cody, both as co-adjutor bishop and as bishop.

Bishop Cody came to London from Victoria, where he had served for nine years. Prior to that he held parishes in parts of Quebec.

Love, Marriage, Children —and security

The surest way to marital security and a happy home?. *Don't wait for children till you can "afford" them,* advises famed psychologist Henry C. Link in May Reader's Digest.

Read why lasting love and sex compatibility depend on the experience of parenthood; why not having too much money may actually make marriage more secure; what 4 influences are most important in determining a happy marriage. Don't miss this key article by an experienced counselor who's helped thousands of troubled couples.

Get your May Reader's Digest today: 45 articles of lasting interest, condensed from leading magazines, and books.

Car details as shown are subject to change without notice

"Are all automatic drives alike?"

That's a question we often hear—and we believe the answer to it has a big bearing on your choice of a new car. The answer is...

NOT in snow, sand, or mud! If ever you've bogged down and couldn't "rock" your car because of the gear-shift lag in a self-shifting transmission...you'll appreciate this Packard Ultramatic advantage: You can change instantly—without clashing—from Forward to Reverse!

NOT on slippery streets! If a sudden "down-shift" has ever thrown your car into a dangerous skid, you'll know why Packard owners are so enthusiastic about the safety of Ultramatic Drive. Its smooth, gradual engine braking power gives you *complete* control *all* the time!

NOT on the long haul! If you're familiar with the cost of gas-wasting slippage at cruising speeds—or if you've paid the maintenance bills on a complicated, self-shifting transmission—you'll welcome the thrifty, lasting *efficiency* of Packard Ultramatic Drive. No gas-wasting slippage when cruising. And no maintenance complications.

You owe it to yourself to be fully informed on *automatic drives* before you buy *any* new car today. The best way to make comparisons, of course, is to start with the most advanced drive of them all—Packard's exclusive *Ultramatic Drive!*

It's more than a car—it's a PACKARD *Ask the man who owns one*

THOMAS PLIMLEY LTD.
1010 Yates Street
Victoria, B.C.

ROBINSON SERVICE STATION LTD.
Island Highway South, Duncan, B.C.

SHAW MOTORS
638 Cliffe Ave., Courtenay, B.C.

WILTON MOTORS
Review Street, Nanaimo, B.C.

Uncle Wiggily Story - - -

By Howard Garis

NURSE JANE IS WORRIED

Uncle Wiggily, on his Amusement Raft, was sailing across Frog Pond. The rabbit gentleman's raft had gone adrift while he was on board looking it over to get it ready for the Summer fun. Uncle Wiggily at first was alone on his raft. After a while Grandpa Whackum, the beaver gentleman, with his grandsons, Toodle and Noodle, came on board.

Then a big wind blew. The rain came down hard and the raft went this way and that way until poor Uncle Wiggily didn't know where he was. Then Bosun, the jolly old seadog, with Foxie the fox, came to the rescue in a row boat. Bosun hoisted the sail. He steered the raft.

"We will soon be back home now, won't we, Bosun?" asked Mr. Longears. "We are headed for my hollow stump bungalow, are we not, Bosun?"

"We are headed that way, Cap'n Wiggily," answered the seadog. "But I don't know when we will get there."

"Why not, Bosun?" asked Grandpa Whackum, flipping his broad, flat tail. "What is wrong?"

"There is plenty wrong," answered Bosun. "For one thing, the wind is failing. There isn't a capful of wind, now, to blow the raft along."

"Well, we can wait until the wind blows again, can't we, Bosun?"

"Yes, Cap'n Wiggily, we can wait. But, shiver my glass of milk, something else has happened."

"What, Bosun?"

"Take a look, Cap'n Wiggily, sir. See that fog drifting this way! We shall soon be fogbound and we can't do more than drift. I don't rightly know where we are. Avast and belay! We'll be worse off when this fog settles down all around us. We can't see a cable's length!"

"We can't see a cable's length!"

"How much is a cable's length, Bosun?" asked Toodle.

"A cable's length, my little beaver boy," replied Bosun, "is 100 fathoms."

"And how much is a fathom?" asked Noodle.

"Well, my other little beaver boy," replied the jolly old seadog. "A fathom is six feet."

"Six times 100 is 600," said Toodle, who was one of the best pupils at number work in the class of the Lady Mouse Teacher of Hollow Tree School.

"Avast and belay, the little nipper is right! Ha! Ha! Ha!" laughed Bosun.

"Then because of the fog we can only see about 600 feet, is that right?" asked Noodle.

"As right as rain, little beaver boy," said Bosun. "And now, shiver my front legs, the fog is so thick we can hardly see 300 feet. And it's getting worse, is this fog! Now there isn't half a capful of wind, Cap'n Wiggily, sir."

"That means, I suppose," spoke the rabbit gentleman, "that we must stay here quite a while, just drifting."

"I think so, Cap'n Wiggily, sir. But we are in no danger."

"We haven't much food," said Foxie the fox, who had been looking around the candy kitchen and lunchroom.

"We have some carrot pie and dried raspberries," said Uncle Wiggily. "But I guess they are all gone."

"Here is a lot of corn," said Toodle, who was also looking around. "I used to watch Nurse Jane popping corn. Maybe we could pop some of this corn and eat it. That will keep us from being hungry."

"That's a fine idea!" exclaimed Uncle Wiggily. "Bosun, build a fire in the stove of the candy kitchen and we'll pop some corn."

"Aye, aye, sir, Cap'n Wiggily!" barked Bosun. So they got ready to pop corn, as Nurse Jane used to do. Which reminds me that, just then, Nurse Jane was very worried. Very much worried.

I will tell you why tomorrow if the tennis racquet doesn't try to play croquet with a popcorn ball and break it all to bits.

(Released by The Bell Syndicate, Inc.)

Talk Describes Radio Advance

Progress made in the radio broadcasting business since its inception about 30 years ago was related to the Gyro Club yesterday by David Armstrong, local radio station manager.

He said 95 per cent of Canada's homes are equipped with at least one radio set.

Winners of the club's recent bridge tournament received their prizes at the luncheon. Top cash awards went to Arthur Saunders and Walter Clark who tied for first place, and Mark Truman. Other winners each received double decks of cards.

New Austin on Display Here

Showrooms of Thomas Plimley Ltd., Yates Street, today had Austin Motor Company's slick and trim A-40 sports convertible on display. This newest Austin, unusually compact in design, utilizes inside space for passenger comfort. Austin economy is part of new convertible which will give up to 35 miles a gallon.

See the Old Country

in a New AUSTIN

Many a man, in the cool of the evening, has put his feet up and mused luxuriously on the pleasant places he is going to enjoy on his next visit to Britain.

And many a man has been sadly disappointed. The pleasant places are still there, but so many of them are only easily accessible by car—in a land where cars are at a premium.

So it's good to know that you can order a new Austin NOW, to take you around in comfort during your stay in Britain, and to be shipped back here when you return. But be wise!—be early! Get full particulars from

THOMAS Plimley LIMITED
Austin DISTRIBUTORS
1010 YATES ST.

In automobiles an amazing thing has happened!

AN AMAZING thing has happened since AUSTIN of England brought the A-40 Devon Four-Door Sedan to Canada. It is the discovery that fine performance and low cost actually do go together in *one* automobile—the AUSTIN A-40 Devon. So, if you've harbored the notion that you can't save car dollars without sacrificing performance, look critically at the A-40.

Here's a car that floats you along at top highway speeds, hour after hour, mile after mile, in the restful comfort you've learned to expect from a modern automobile. Here's a car that will slip through the densest city traffic with a new sense of ease. Here's a car that you'll steer with a feather-light touch—a car so finely engineered that you marvel at its mechanical excellence.

Here's a finely appointed car that will save you hundreds of dollars a year. The AUSTIN A-40 gives you everything you want in a fine automobile—*except high cost.*

Before you buy your new car you owe it to yourself to see, drive and ride in an AUSTIN.

WHEREVER YOU GO... YOU'LL SEE AUSTIN

700 dealers to serve you... coast to coast

Austin OF ENGLAND

VANCOUVER ISLAND DISTRIBUTORS:
THOMAS PLIMLEY Ltd.
GARDEN 7161 Established 1893 1010 YATES ST.

DEALERS:
SHAW MOTORS, LTD., Courtenay
WILTON MOTORS, Nanaimo
OHS BROS. GARAGE, Port Alberni
ROBISON SERVICE STATION LTD., Duncan

THE AUSTIN MOTOR COMPANY (CANADA) LIMITED 1393 YONGE ST., TORONTO, ONT.

Announcing

Thomas Plimley's Spring Automobile Show

Pre-Budget Prices

With the exception of the Austin A-40 Sports Convertible, we have in stock a selection of Austins, Packards and Jaguars which were imported before the recent Budget. Purchasers of these cars will enjoy a substantial saving, since the additional Excise and Sales Tax will NOT apply on these cars.

Last year more Austins were sold in Victoria than any other make of car. In the words of one owner "they're built like a battleship," so to prove that we are showing the underneath view of a A-40. See this interesting display of those parts of a car seldom seen yet so very essential.

Featuring the Preview of the new

AUSTIN A-40 Sports Convertible

The talk of the London, New York and Continental motor shows, and soon to be the most talked-of car in Victoria, the new A-40 Sports Convertible is truly the car many have waited for. This entirely new model comes as a lively addition to the Austin range of high performance cars. Its modern styling and sleek performance make an instant appeal to the enthusiast, while the record-breaking A-40 engine fitted with twin carburetors gives a sparkle of its performance that is immediately apparent in the brisk acceleration and fast open road driving. You must see this car, why not today?

The Austins also to be seen in this show include:
A-40 Devon Sedan.
A-40 Sports Convertible.
A-40 ½-Ton Van.
A-40 ½-Ton Pick-Up.
A-40 Countryman (Station Wagon)
and the Heavy Duty Austin Chassis and Cab 13,500-lb. gross vehicle weight.

Unfortunately the all-new A-70 Hereford Sedan will not be here in time for the show. Announcements concerning this model will be made later.

After the Sale . . . Real Service

Austin, Packard, Jaguar, or Rolls Royce, whatever your choice, we have the qualified mechanics, the genuine replacement parts, and the latest automotive equipment that assures you of the finest After-Sales Service.

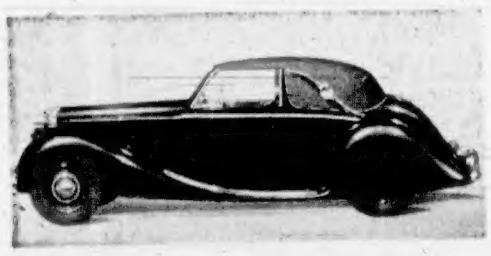

Wherever motorists gather, the name Jaguar implies motoring at its best. At the show we are displaying the new Mark 5 Sports Coupe shown above and also the record breaking XK-120 Sports Model. This latter car has the distinction of being the world's fastest stock car, having travelled 132.6 m.p.h., using standard grade gasoline.

No finer tribute could be paid a car than to have the slogan, "Ask the Man Who Owns One." It has been our privilege to be the local distributors of this fine automobile and in displaying the new Packard "200 De Luxe" and the "400 Patrician," we believe a new hallmark has been achieved in the automotive world.

THOMAS Plimley LIMITED
Austin DISTRIBUTORS
1010 YATES ST.

THERE IS A DEALER IN YOUR COMMUNITY — SEE HIM

DeGaulle Star Rises; Splinter Parties Shaky

PARIS, April 30 (AP).—The job-hungry manoeuvres of the French National Assembly are turning such a large body of voters in the direction of Gen. Charles De Gaulle that his return to power now is considered a serious possibility.

[illegible] Premier in 1946. For a while the country was run by an uneasy combination of parties, which included Communists. These were thrown out of the Cabinet in 1947.

Since then the control has rested with a group of middle-of-the-road splinter parties. None had enough votes to form a cabinet but each had enough to block formation of a Government. Each party in turn has exercised this power to prevent enactment of any measure which would hurt its political prospects.

Now the Assembly is faced with a new election which must, under the constitution, come this year. For six months or more the parties in the Government have been manoeuvring to get an election law which would accomplish two things:

Reduce the number of Communists below their present level of 180 and at the same time block the De Gaullists.

Get as many elected in the Coalition Parties as possible.

The struggle of each party for an election law which would favor that party's own needs has been so blatant that the Parliament has become the subject of increasingly-bitter public jibes.

All Coalition Parties [illegible] agreed now to an election in June. But those members who fear the election may cost them their jobs are trying to load the legislative calendar so full that it cannot be cleared in time.

It is this out-and-out job hunt that has begun to build up sentiment for De Gaulle.

De Gaulle has been hammering in the weak points of the present Coalition. He made one of his sharpest attacks in a speech in front of Rheims Cathedral.

He said the people soon would reject both the wobbliness of the present Coalition and the dictatorship of Communism for the De Gaulle road half way between the two.

Noboy knows yet what that road is. But newspapers are beginning to talk of his program as a new managed state, with all the bad elements of Fascism cut out and the efficient elements left in.

Korean Comradeship Deep, Says British Commander

SOMEWHERE IN KOREA, April 30 (Reuters).—Brig. Brian Burke, Commander of the 27th British Commonwealth Brigade, now being relieved by the 28th British Brigade, has expressed his "sincere and deep thanks for friendships found and formed" in Korea.

British elements of the 27th Brigade went to Korea from Hong Kong and are returning there.

Before leaving for Hong Kong, Burke said: "The bonds of friendship formed in battle between British, Australian, Canadian, New Zealand and Indian soldiers of all ranks in the 27th British Commonwealth Brigade in the last month can never be severed.

"They must be of lasting service to the King and Commonwealth which we serve."

Due Tuesday

Senators Rushing Report Aimed at Crime in U.S.

WASHINGTON, April 30 (INS).—The Kefauver Crime Committee worked feverishly today to complete its final report aimed at knocking out the underworld in the United States.

The report will be made to the Senate, Tuesday.

So hectic was the committee's activity that members worked behind closed doors throughout the morning, took only 20 minutes for lunch and then labored through early evening to get the document to the Government printing office.

SEVERAL BLOWS

Members said many revisions were made in a prematurely-published draft. Senator Charles Tobey (R., N.H.) said the report will deal "three or four solar plexus blows, any one of them a knockout" to the underworld.

It is expected that the committee will paint a dark picture of the tie-ups between gamblers, mobsters and other criminals and politicians, underworld lawyers and certain tax consultants.

On the basis of nation-wide hearings, it appeared that the committee will suggest legislation along these lines:

1. Tightening of the internal revenue laws to require gamblers and racketeers to make full and detailed tax returns showing their specific source of income.

NO DEDUCTIONS

2. Prohibiting of deduction of gamblers' losses in their income tax returns.

3. Requiring of the Federal Communications Commission to license all firms transmitting gambling information, such as horse race results.

4. Banning of interstate transmission of bets by any means—telegraph, telephone, mail or in person.

5. Adding of personnel to Federal agencies, such as the F.B.I. to combat crime.

BOGNOR REGIS, England (CP).—Women from a neighboring district who annually make an excursion to this Sussex resort haven't forgotten that local councillors once called them "fat old ladies." Twelve coachloads of them have promised to sing outside the council offices.

BIG PORT

The port of Liverpool has nearly 700 acres of water area with 40 miles of piers.

Canada's First Family Ready Today To Make Formal Move to New Home

OTTAWA, April 30 (CP).—Prime Minister Louis St. Laurent and his family are deep in the business of occupying a new home.

The St. Laurents will formally take up residence at 24 Sussex Street, site of a gracious and dignified mansion which Canada is providing as an official home for her Prime Ministers.

The three-story house sits on four acres of treed ground atop a limestone cliff and overlooking the broad sweep of the picturesque Ottawa River. Appropriately, the Prime Minister will have as a neighbor the Governor-General, whose official residence—Rideau Hall—is across the road.

Originally the home of the late Gordon C. Edwards, old-time Ottawa Valley lumber king, the Prime Minister's residence was purchased by the Government and converted and furnished at a cost of approximately $500,000. While the state normally would pay all costs of upkeep, Mr. St. Laurent has insisted on paying $5,000 a year toward the household bills.

Actually, Mr. and Mrs. St. Laurent have been living in their new home since the week-end. They moved in quietly Saturday. However, their lease on their uptown apartment does not expire until tomorrow, when they formally become the first residents of the prime ministerial home.

The interior of the house has been completed—except for one detail. A reporter visited it today, hoping to get a quick preview of its many rooms. He pressed the electrical doorbell in vain, until a workman confessed that the electricians hadn't got it working.

Outside, gardeners and other Government workmen were busy landscaping the property, sodding the lawns, planting flowers and bringing hedges into life.

B.C. ROOF

The residence, its stone Georgian doorway surmounted by three maple leaves on a single stem, is built of stone drawn from a nearby quarry. The roof is of British Columbia shingles.

There are 14 main rooms, including guest bedrooms, in the house. In addition, there are eight bathrooms, five staff bedrooms, staff sitting-rooms, kitchens and storerooms.

The formal drawing-room has a bay window overlooking the garden and four large windows facing the river. The dining-room, with accommodation for 24 persons at formal dinners, also has [illegible] the river and the Gatineau Hills beyond.

Tie-Up Threat Affects Fishing

KETCHIKAN, April 30 (AP).—A warehousemen's strike scheduled for tomorrow threatened today to throw a crimp into the opening of the halibut season at all southeastern Alaska ports.

Such a strike would hit fishing by tying up cold storage plants and dock activities.

Involved in the wage dispute is the Marine Warehousemen's Union, an International Longshore Union affiliate.

A prolonged strike would mean that halibut boats would likely have to return to their home ports at Prince Rupert and Seattle.

Locomotives Collide Under U.S. Air Attack

FIFTH AIR FORCE HEADQUARTERS, Korea, April 30 (INS).—A flight of F-80 jet Shooting Stars was instrumental today in sending two enemy locomotives to their destruction in a 60-mile-an-hour head-on crash.

That was in addition to two other locomotives destroyed and heavy damage done to boxcars loaded with ammunition and supplies for the Communists in the marshaling yards at Kowon, north of the Korean east coast port of Wonsan. Twenty box cars and five large buildings were listed as destroyed.

First Lieut. Jack M. Broughton, Rochester, N.Y., leader of the flight, said:

"We got the switch house and one live locomotive with two 500-pound bombs on our first pass."

Second Lieut. Daniel G. Metiva, Standish, Mich., said:

"Then we split up with two of us attacking from each end of the yard. At the east end we knocked out another locomotive and caught one trying to run through the yard on the main line."

"That locomotive must have had an armor-plated boiler," said First Lieut. Joseph L. Frey, St. Paul, Minn., "because we couldn't stop it with our machine guns."

Meanwhile, the second element of the flight was chasing another locomotive up the main line from the west end.

"They evidently didn't know the switch control system was out," said Second Lieut. Charles D. Roby, Iowa Park, Tex., "because they rammed together at high speed. They must have been going 60 miles an hour. Both exploded and the blast tore up a lot of trackage."

This blocked the exit from the yard and another flight of fighter bombers was called in to finish off the remaining boxcars.

Reproduction Theory Questioned

Growth of Live Viruses Spurred by Dead Germs

CLEVELAND, April 30 (AP).—Dead germs may help live ones in virus diseases like the common cold, influenza and poliomyelitis, a University of Chicago report indicated today.

Dr. Lloyd Kozloff reported that when both dead and living viruses were injected into living bacteria, a new generation of viruses was produced and there was evidence that the reproduction of these offspring had been aided by the dead virus.

This finding, reported to the Federation of American Societies for Experimental Biology, is an aid to science, physiologists said, in view of the difficulties besetting science in finding chemical weapons with which to attack virus diseases.

Kozloff used a type of virus which can only grow by attacking a common kind of bacteria found in sewage. But these viruses have growth patterns much like the viruses which cause such diseases as the common cold, poliomyelitis and influenza.

The scientist put radioactive nitrogen in some of these viruses, then he killed them by exposing them to X-rays. Next he injected the dead germs into living bacteria along with some living viruses which had not been given radioactive nitrogen.

When a new generation of viruses was produced, these offspring all had evidence of radioactive nitrogen "in their bodies, indicating that the dead germs had in some way aided in the reproduction process.

The scientist said the research also disproved previous theories that viruses reproduce merely by dividing, as many one-celled creatures do.

Britain to Buy Surplus Cheese

OTTAWA, April 30 (CP).—Britain has decided to buy all of Canada's surplus Cheddar cheese this year at approximately 30 cents a pound, informed quarters disclosed today.

This is an increase of five cents a pound over last year's price. However, in 1950, the Federal Government granted a three-cent-a-pound subsidy to producers shipping to Britain.

GENERAL ELECTRIC Lamps

The most complete stock in town. Get your needs TODAY.

Kent's
742 FORT

THE MEMORIAL CHAPEL OF CHIMES

New and Better Methods

Our profession, like all others, has made progress in the last decade. New and better methods and facilities have been introduced and Sands' service is notable for the fact that it is modern, in the most comprehensive sense of the word.

SANDS MORTUARY LIMITED
FUNERAL DIRECTORS
QUADRA AT NORTH PARK ST. . . VICTORIA, B.C.
Empire 7511

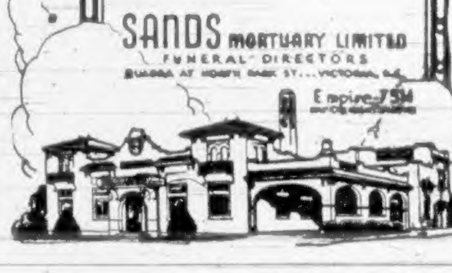

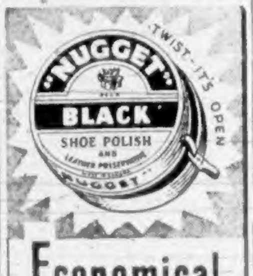

Economical

"YES" TO 4 OUT OF 5!

Don't borrow unnecessarily, but when a loan is sound get CASH PLUS at Personal, where it's "Yes" to 4 out of 5. Phone for one-visit loan. Or come in.

QUICK CASH! at Personal

EXAMPLES OF LOANS			
$ Cash You Get	15 MO.	24 MO.*	24 MO.*
	154.19	529.59	756.56
Repay Monthly	$12	$28	$40

Loans $50 to $1,200 on Salary, Furniture, Auto . . .

Personal FINANCE CO.

"THE COMPANY THAT LIKES TO SAY YES"
Personal FINANCE CO OF CANADA
SUITE No. 1, 650A YATES ST., 2nd Floor, Above Tip-Top Tailors
Phone Lloyd Peterson, "Yes" Manager, B 7248
LOANS MADE TO ALL SURROUNDING TOWNS

TURN YOUR OLD GOLD INTO CASH
K. A. McLeod Co. Ltd.
(THE OLD GOLD SHOP)
Now Located at 1111 Douglas

Don't trust your eyes!

Can you place a dime on the top of the chest so it does not touch any of the edges? Looks easy . . . but try it.

PAINT can fool you, too

Optical illusions prove you can't always trust your eyes. When it comes to paint, your eyes can fool you badly.

Any paint *looks* good when you first apply it. But how will it look in five years . . . yes, even one year?

C-I-L PAINTS have beauty you can see, quality you can trust. You can depend on them for the high hiding qualities, the enduring resistance to wear and weather, which make your paint dollars go farther.

C-I-L PAINTS

Whenever you paint, it pays to see your C-I-L Paint Dealer first.

J. J. Ross & Sons Ltd.
751 Pandora Avenue

Brackman-Ker Milling Co. Ltd.
Courtenay

Dobson's Limited
Duncan

TRUST YOUR C-I-L PAINT DEALER

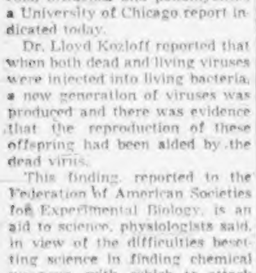

Try the MORRIS for low-cost driving luxury

Don't drive around a lot of steel and space you don't need! Choose Morris—it's light and compact, yet sturdy and durable. Saves you more money in gas and oil, too—40-50 miles per gallon. Nothing clumsy about the Morris . . . it steers, turns, parks like a dream!

Morris has all the advantages of the big car, plus the *low-cost* operation no big car can offer.

For greater economy, comfort and convenience, make your next car a MORRIS!

MORRIS OWNER SAYS:

"I was able to drive 176 miles on winter roads for only $1.65. The Morris is truly a champion!"

Canadian Distributors

JAMES L. COOKE MOTORS LTD., Toronto
JAMES L. COOKE MOTORS (Western) LTD., Winnipeg
TOLEDO MOTORS LTD., Montreal
BRITISH MOTORS LTD., St. John's, Newfoundland
OXFORD MOTORS LTD., Vancouver

DISTRIBUTORS FOR GREATER VICTORIA
VICTORIA SUPER SERVICE LTD.
G 1864 — 770 PANDORA AVENUE
Sub Dealer—Sooke Garage, Sooke Road, Phone 18W

OIL MAKES A COUNTRY STRONG

"SURE . . . I WAS HERE WHEN IT STARTED!"

You can bet Jimmie was on hand when the first Imperial drilling crew turned up at the farm gate. And he's been an untiring fence post superintendent ever since. But that's not all—in his short lifetime he's lived enough years to see the growth of a new major industry.

Less than five years ago Canada's oil producing industry was far from robust. Our oil fields were dwindling and produced only one barrel in every 10 we used.

Today only eight countries in the world are known to have larger oil reserves than Canada. And production this year is expected to meet about one-third of our needs.

Every barrel of this "home grown" crude lessens our dependence on other countries and brings us a step closer to self-sufficiency in oil. With oil increasingly important to our daily life in peace or war, any improvement in security of supply means new security for Jimmie and for all of us.

Canada's newest major industry gives promise of becoming one of her greatest.

About Canada's Oil—

Last year Canada's oil industry stepped up its production of crude oil to more than a billion gallons, an increase of 39 per cent. above 1949.

Imperial drilled more than 400 wells in 1950 searching for and developing oil fields in Alberta.

Canadians are using almost twice as much oil as they did only five years ago.

Oil now provides for one-quarter of Canada's total energy requirements.

ESSO IMPERIAL OIL LIMITED

BARGAINS BY THE BASKETFUL!

Prices Effective
MAY 1st to MAY 5th

Not just a few "specials" . . . every item is PRICED LOW at SAFEWAY

AIRWAY COFFEE
Mild, Mellow
16-oz. pkt.
92c

KITCHEN CRAFT FLOUR
5-lb. bag ..... 34c 24-lb. sack $1.57
10-lb. sack ..... 66c 49-lb. sack $3.09
The flour that's milled exclusively for home baking

Canned Fruit

Plums	Royal City, Choice, 15-oz. cans	2 for 25¢
Peaches	Lynn Valley, Standard, Halves, 15-oz. can	19¢
Pears	A.M.B. Bartlett, Standard, Quarters, 15-oz. can	24¢
Pineapple	Australian, Pieces, 20-oz. can	33¢
Apricots	Valley Gold, Choice, Halves, 15-oz. can	25¢
Fruit Salad	Tropical, Australian, 20-oz. can	31¢
Strawberries	Pickwick, Choice, 15-oz. can	33¢
Rhubarb	Taste Tells, Choice, 15-oz. cans	2 for 33¢

Salad Dressing

Salad Time	Kelley's Dressing, 32-oz. jar	86¢
Miracle Whip	Kraft, 16-oz. jar	51¢
Sandwich Spread	Kelley's, 8-oz. jar	29¢

Cake Mixes

Gingerbread Mix	Little Dipper, 14-oz. bag	29¢
Chocolate Cake	Ogilvie's, 14-oz. package	33¢
Angel Food	Tilbest, Cake Mix, 16-oz. package	55¢

Canned Vegetables

Asparagus Cuts	Aylmer, Choice, 15-oz. can	24¢
Peas	Bugaboo, Fancy Blended, 15-oz. can	19¢
Sauerkraut	Libby's, Fancy, 24-oz. can	19¢
Lima Beans	Taste Tells, Choice, 15-oz. can	16¢
Corn	Taste Tells, Choice, Golden, 15-oz. cans	2 for 25¢
Spinach	Emerald Bay, Fancy, 15-oz. cans	2 for 37¢
Mixed Vegetables	Aylmer, Choice, 15-oz. can	14¢

Ready Dinners

Boiled Dinner	Libby's, 15-oz. can	33¢
Wieners and Beans	Burns', 15-oz. can	30¢
Beef and Kidney Dinner	Burns', 15-oz. can	29¢
Irish Stew	Clark's, 15-oz. can	31¢
Pork and Beans	Taste Tells, 15-oz. cans	2 for 21¢
Spaghetti	Franco American, 10-oz. can	15¢
Spanish Rice Dinner	Blakeley's, 15-oz. can	20¢

★ **RAISIN BREAD** POLLY ANN, Wrapped, full 16-oz. loaf **15c**

★ **SPICED BEEF** MAYFAIR, Australian, 12-oz. can **36c**

★ **HONEY** ALTASWEET, No. 1, Pure White ..... **2-lb. tin 41c**

Canned Juices

Blended Juice	Blend o' Gold, 20-oz. cans	2 for 35¢
Tomato Juice	Sunny Dawn, Fancy, 15-oz. can	10¢
Pineapple Juice	Australian, 20-oz. cans	2 for 33¢
Apple Juice	Westfair, Choice, 48-oz. can	28¢
Grapefruit Juice	Townhouse, Natural, 48-oz. can	34¢
Lemon Juice	Exchange, 8-oz. tin	11¢

Canned Soups

Vegetable Soup	Campbell's, 10-oz. can	14¢
Pea Soup	Canada First, 10-oz. can	5¢
Cream of Mushroom	Clark's, 10-oz. cans	2 for 25¢
Scotch Broth	Clark's, 10-oz. can	11¢

Pet Foods

Cat, Dog and Puppy Food	Red Top, 15-oz. cans (1 can free with coupon)	2 for 23¢
Dog Meal	Gaines, 2-lb. bag	33¢

Household Items

Cleanser	Old Dutch, 2-lbs.	2 for 25¢
Wax	Shinola, Paste, 16-oz. can	37¢
Soap Flakes	Maple Leaf, 1 bar soap free	39¢
Toilet Soap	Lux, cakes	2 for 19¢
Spic and Span Cleaner	Package	26¢

BABY WEEK BARGAINS

Baby Items

Arrowroot Biscuits	Christie's, 7½-oz. pkg.	21¢
Cream of Wheat	Regular or Quick, 28-oz. package	29¢
Baby Foods	Aylmer, Assorted, 5-oz. cans	3 for 25¢
Infant Foods	Heinz, Assorted, 5-oz. cans	3 for 27¢
Junior Foods	Heinz, Assorted, 5-oz. cans	3 for 27¢
Gerber's Baby Foods	Assorted, 5-oz. cans	3 for 27¢
Baby Foods	Libby's, Assorted, 5-oz. cans	3 for 25¢
Strained Baby Foods	Beech's, 5½-oz. cans	2 for 41¢

GUEST TEA
Your afternoon treat!
1-lb. carton ..... 75¢

PEANUT BUTTER
Beverly,
16-oz. jar ..... 34¢
Tastes like freshly roasted peanuts. Ideal for school children's lunches.

Cheese

Velveeta Cheese	Kraft, 1-lb. package	62¢
Cheddar Cheese	Berkshire Mild, 1-lb.	49¢
Cottage Cheese	14-oz. carton, fresh daily	17¢
Ermite Cheese	3-oz. package	49¢
De Luxe Slices	Kraft, 8-oz. Cello pkt.	34¢
Imperial Cheese	16-oz. container	77¢

Breakfast Foods

Shredded Wheat	12-oz. packages	2 for 31¢
Grape-Nuts	Post's, 11-oz. package	20¢
Bran Flakes	Kellogg's, 14-oz. package, Deal	24¢

Sea Foods

Chicken Haddie	Lily, 14-oz. can	29¢
Herring	Clover Leaf, in Tomato Sauce, 14-oz. can	19¢
Tuna	B.A.C., Solid Light, 7-oz. can	36¢
Salmon Citation	Sockeye, Fancy, 7¾-oz. can	39¢

Jams and Jellies

Apricot Jam	Empress, Pure, 48-oz. tin	89¢
Strawberry Jam	Argood, Pure, 48-oz. tin	*1.14
Orange Marmalade	Empress, Pure, 48-oz. tin	67¢
Marmalade	Chivers, Old English, 16-oz. jar	30¢
Grape Jelly	Empress, Pure, 32-oz. jar	27¢
Gooseberry Jam	Empress, Pure, 34-oz. tin	55¢

NEW POTATOES
California Shafters, No. 1 Garden Fresh and Snow White **5 lbs. 25c**

ORANGES
California, Navel, sweet and juicy, lb. **11c**

ASPARAGUS
Good quality, firm, tender tips, lb. **19c**

★ **CAULIFLOWER** Local, snow white heads, well trimmed **2 lbs. 25c**

★ **CELERY** Imported, green, washed and tied, fresh ..... **lb. 12c**

CABBAGE	Imported, fresh, crisp, solid	lb. 8¢
TOMATOES	Field, firm and ripe, 14-oz. tube	19¢
RADISHES	Imported, fresh daily, bunches	2 for 15¢
GREEN ONIONS	Fresh, crisp, bunch	10¢
BUNCH CARROTS	Imported	lb. 10¢
APPLES	Winesap, fancy wrapped	2 lbs. 19¢
GRAPEFRUIT	Florida, White, juicy	lb. 10¢
POTATOES	No. 1 Netted Gems, 10-lb. Cello bag	35¢
LEMONS	Sunkist	lb. 17¢
SPINACH	Fresh, green, crisp, 16-oz. Cello	22¢

CUCUMBERS
White Spine
Good quality, lb. **35c**

WATERMELON
Imported
Ripe and good eating, lb. **15c**

BROCCOLI
California
Fresh, green and tender, lb. **20c**

Pork Shoulders, Picnic Style

SMOKED PICNICS
Whole or shank end, lb. **49c**

★ **ROUND STEAK or ROAST** Red and Blue Brand Beef, lb. **89c**

GROUND BEEF	Lean	lb. 73¢
PLATE AND BRISKET BEEF		lb. 44¢
BREADED SAUSAGE	Devonshire, 1-lb. pkg.	lb. 45¢
SLICED BACON	Side	½ lb. 29¢
VEAL LOAF	Sliced	lb. 55¢
WIENERS	No. 1 quality	lb. 49¢
ENGLISH BRAWN	Sliced	lb. 48¢
COOKED HAM	Sliced	½ lb. 49¢

★ **BROILERS** Split Free, 2 to 2½-lb. average ..... lb. **49c**

★ **LOIN PORK ROAST** Rib or Tenderloin End ..... lb. **55c**

SAFEWAY

We Reserve the Right to Limit Quantities

CANADA SAFEWAY LIMITED

William Powell Plans Return To Screen in Stevenson Story

HEARD IN HOLLYWOOD

By LOUELLA O. PARSONS

HOLLYWOOD, April 29 (INS)—Two big happenings come up in the life of William Powell. In July he becomes a grandfather. His son, William Jr., now in the Marines and Mrs. Powell Jr. expect a baby then. Next month Bill returns to the screen in a Universal-International drama after an absence of almost two years.

After there was so much talk pro and con in political circles about "The Senator Was Indiscreet," and "Dancing In the Dark" didn't do what Bill had a right to expect, he decided to enjoy life in Palm Springs and forget the troubles of being an actor. But when William Goetz asked him to play the eccentric doctor in Robert Louis Stevenson's "The Treasure of Franchard," Powell just couldn't resist.

This is to be in Technicolor and, according to headman Goetz, is to be one of U.-I.'s top events.

* * *

NO

Jean Simmons is not expecting a baby — and she sent a very funny wire east to a columnist dead set on printing that the Stewart Grangers were expecting. Sorry—can't quote it—but it was a scream.

Instead of the child, Jean is looking forward to an original comedy Howard Hughes has ordered for her, written by Charles Hoffman, at R.K.O. "Androcles and the Lion" is indefinitely postponed (casting trouble).

The pretty little English girl is too popular to sit around doing nothing. Hughes is smart to put her in a gay, light role.

* * *

TWIT REDS

Next to "Camille," the best picture Greta Garbo ever made was "Ninotchka" which kidded Communism, and which is now being shown in non-Communist countries in Europe.

Now Viveca Lindfors, another Swedish actress, will star in "No Time for Flowers" for Mort Briskin and Robert Smith, also a satire on Communism. Viveca will play a trusted Communist agent. She is sent to the United States only to find she likes being able to think for herself.

The Swedish star, now an American, leaves for Stockholm May 10 with her two children, and after a vacation with her family in Sweden she'll go on to Vienna for the Communist comedy.

* * *

The Henry Fondas have rented [illegible] at Oceanhouse for the Summer. Hank was there many times when the Oceanhouse was Marion Davies' beach home and he was a guest at the parties Marion gave.

Saw Marguerite Chapman and John Howard dining at the King's. Nice to see Marcel La Maze again and what food he serves—especially good for people who like seafood.

Peggy Lee is down with pneumonia. When Dan Dailey telephoned long distance to tell her that he and she were reported to be stepping out together, he was told Peggy had pneumonia.

Little Liza Minnelli won't be able to join her mother, Judy Garland, in Europe for awhile. Liza has the chickenpox.

Jack Warner is in New York on business. But it hasn't a thing to do with selling the studio—all those rumors are not true.

All Marie Wilson is interested in these days is getting completely well. When she feels 100 per cent she can then decide upon an offer made her to appear at the Palladium.

Mrs. Herbert Marshall, who has had trouble with her arm, plans to go East to get special treatment.

Amusements

ON THE SCREEN

Atlas—"Born to Be Bad," at 3:18, 6:22, 9:31, plus "Walk Softly Stranger."

Capitol — "Samson and Delilah" in Technicolor, at 1:25, 3:57, 6:27, 9:00.

Dominion — "Storm Warning." At 1:05, 3:07, 5:09, 7:11, 9:30.

Fox—"Straight, Place and Show," plus "Night and the City."

Odeon—"Meet the Invisible Man," at 1:05, 3:14, 5:23, 7:32, 9:46.

Plaza—"Kiss of Death," plus "Johnny Apollo."

Royal—"Lullaby of Broadway" in Technicolor, at 1:06, 3:12, 5:18, 7:24, 9:34.

Expert Conducts City's Rezoning Survey

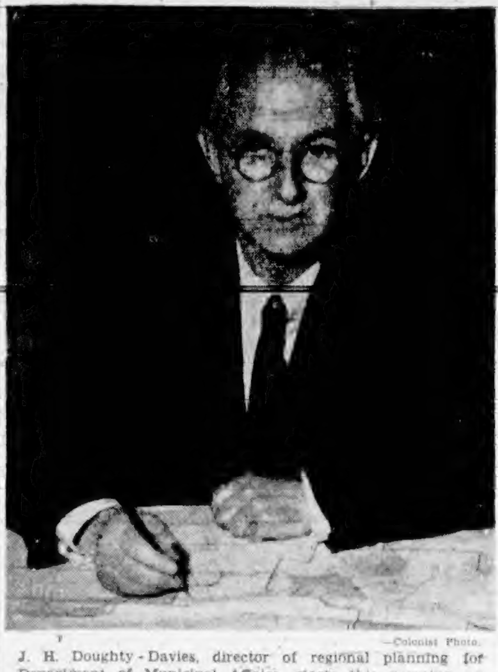

—Colonist Photo.

J. H. Doughty-Davies, director of regional planning for Department of Municipal Affairs, starts this morning on survey which will bring up to date Victoria's zoning plan and by-law. He is pictured above making a preliminary study of zoning map.

By-Law Passed in 1916

Doughty-Davies Starting Zoning Survey for City

Work on revising the City of Victoria's zoning plan and by-law will start this morning.

The survey will be conducted by J. H. Doughty-Davies, director of regional planning division, Department of Municipal Affairs, who originally zoned the city and framed its first zoning by-law 25 years ago. Mr. Doughty-Davies has been given a one-month leave of absence from the Government.

NOT "STRAIT-JACKET"

When the planner first drew up the plan and by-law, it was explained it was not the intention that it was to be a "strait-jacket," limiting growth. Rather, it was to be for the purpose of controlling and directing development along the most effective lines.

"It was said at the time as conditions and circumstances change in the future, so it would be necessary to make changes in the plan and by-law to suit growth," recalled an official.

THREE COMMITTEES

In the past 25 years changes have resulted in applications for amendments and relaxation of regulations, which now give a good indication of trends. These trends will help planners bring the by-law up to date and also take care of certain foreseeable future requirements.

The town planning commission, headed by Major H. C. Holmes, has been split into three permanent committees to work with Mr. Doughty-Davies. They are industrial and business area committee, residential area committee and the traffic and transportation committee.

Mr. Doughty-Davies' offices will be at City Hall.

Butter Price Stabilized If Dealers Import Here

By W. T. GALT
Colonist Business Editor

Butter prices dipped another cent yesterday to a wholesale price of 63 cents a pound. Meanwhile, egg prices jumped another two cents a dozen to 68 cents a dozen wholesale.

City dealers estimated yesterday that butter prices would not go more than a cent or two lower than they are now.

Commenting on the recently announced Federal Government floor or buying price of 58 cents a pound, five cents higher than last year's floor price, one dealer said the Government might not get any butter at the floor price this year.

"Dealers may decide to store it themselves," he said.

He said Government indications that it may permit dealers to import butter would probably stabilize butter prices here. In the past few weeks butter prices have fluctuated by as much as 20 cents a pound.

Produce prices will be about the same this week as last, with increasing variety available on produce stands.

Cantaloupes, watermelons, Australian grapes and Hawaiian pineapples are all expected in Victoria markets this week.

Shipments of Imperial Valley, Black Diamond and pink grapefruit will also be in Victoria today or later in the week.

Corn on the cob will be available again this week and dealers are expecting shipments today of [illegible] from the Okanagan, coconuts, and Washington asparagus.

Lettuce is still expensive and scarce with no sign yet of lower prices, dealers report.

Carrot prices are a bit higher this week, celery is about the same and expected to stay the same. Hothouse tomatoes and cucumbers are on a downward price trend.

Sailors Ride; Get Two Years

YARMOUTH, N.S., April 30 (CP).—Conrod Carter, 24, of Haines, Alta., and Russell Sanderson, 18, Calgary, both naval ratings, were sentenced to two years in penitentiary for car theft today.

Able Seaman Carter and Ordinary Seaman Sanderson, stationed at the nearby Cornwallis training base, pleaded guilty to stealing a car April 22 while attending a dance here. They later abandoned the vehicle and proceeded by taxi to Halifax, where they were arrested.

Magistrate L. Rand said misdemeanors committed by sailors visiting the town on leave are becoming more serious and frequent. Little good could be accomplished by dealing with them on any other grounds except those of an ordinary citizen, he added.

Navy spokesmen said they couldn't vouch for the character of the ratings as they had been posted to Cornwallis less than a month ago.

MacArthur Will Talk To Closeted Senators

WASHINGTON, April 30 (AP).—Gen. Douglas MacArthur will tell his story to Senate investigators behind closed doors—unless the general himself asks a public hearing.

But a censored version of what MacArthur has to say—censored to prevent military secrets from leaking—will be released to the press after the general gives his testimony Thursday.

The Senate Armed Services and Foreign Relations Committees voted this procedure today over Republican objections. They will hold joint hearings on MacArthur's dismissal from all his commands and on the host of foreign-policy questions raised by his ouster.

MacArthur's spokesman Major-Gen. Courtney Whitney, said MacArthur will respond to whatever request the committees make.

The hearings will bring to a climax the "great debate" on how the United States should conduct the war against the Chinese Communists and erect barriers against further Communist aggression at the same time.

State Secretary Dean Acheson and Senator Robert Taft (Rep. O.), drew the line of conflict clearer today in speeches to the 39th annual meeting of the U.S. Chamber of Commerce.

Taft called for a 500,000-man cut in proposed U.S. military manpower, but demanded "a more aggressive war in Asia."

Acheson claimed successes for his limit-the-war policy in Korea and said the best chance of real victory lies in holding firm to that policy.

Reds Claim U.N. Losses Top 15,000

SAN FRANCISCO, April 30 (AP). — The Chinese Communist radio at Peiping made its official acknowledgment of the Red offensive in Korea today and claimed more than 15,000 Allied troops were killed, wounded or captured in eight days.

Quoting a Korean front dispatch, the radio broadcast said that the Korean army and Chinese "volunteers" had taken a large region north of Seoul including the cities of Munsan, Kaesong, Yonchon, Kapyong, Hwachon, Chungchon, Inje, and a large number of towns and hamlets.

The Communist forces "now are speeding southward, chasing the fleeing enemy," the Red radio said.

It added that between January 25, when the Americans began a northward drive, and April 21, more than 78,000 casualties were inflicted on the Allies with more than 47,000 of them American casualties.

This was far above United States casualty reports for the period. The latest official estimate for the entire Korean war placed United States casualties at 62,000. There were no available estimates for other Allied losses.

Bells Peal Thursday

King George to Open Festival of Britain

LONDON, April 30 (AP).—The King will stand on the steps of St. Paul's Cathedral next Thursday noon and announce that the lid is off.

Bells will peal in a thousand belfries and, from that moment to October 1, Britain will be slightly pop-eyed and giddy.

For the King will announce the opening of the Festival of Britain.

He will invite the peoples of the world to come to Britain this Summer to have fun at a glittering exposition and be enlightened, elevated and culturally refreshed at more shows, pageants, concerts and exhibitions than anyone can count.

The Festival is the culmination of three years' planning. It will be Britain's brave attempt to lift herself out of austerity and drabness. The place has been brightened, painted and glamorized. The country will try to show the visitors everything, the charm of its historic treasures, the countryside, sea and Scottish highlands, and up-to-the-minute achievements in industry, science and art.

TURN AWAY

About 1,700 communities will have some part in the Festival. But the centre of it will be London, and the focal point the heart of London—the south bank of the Thames River between Waterloo and Westminster Bridges. The Houses of Parliament overlook it.

A cluster of beautiful and fantastic buildings has transformed the area, until lately a well-bombed region, of rubble and broken walls, into a sort of never-never land.

It will accommodate 60,000 visitors. Undoubtedly more than that will try to get in on the brighter week-ends. They will have to be told to come another time, or to visit Festival attractions in other parts of the big city—the fun fair and pleasure gardens at Battersea Park, the science exhibition at South Kensington's Science Museum, the exhibition of architecture near the West India docks, or the book exhibition on Brompton Road.

At the south bank, the Festival has its novel "Skylon." It is a useless but strikingly-handsome shaft of aluminum, gracefully tapered from the bottom and again toward its top, 290 feet above the earth.

It stands on its delicate point and, because of the almost invisible cradle of cables in which it rests, seems to be floating in the air. Britons say it is a fine symbol for the country because it stands "without visible means of support."

Drama Club Presents Two-Act Play

The Victoria Women's Institute Drama Club presented a two-act play, "Easy Living," in the Douglas Room, Hudson's Bay Company, recently.

Taking part were Ethel Thomas, Dorothy Davison and Margaret Jackson. Author Stella Blair directed the play; Elizabeth McLellan was prompter; Elsie Berry, stage manager, and Mrs. C. Johns, chairman.

Mrs. Jack Townsend sang two solos, accompanied by Miss K. Brown, during the intermission.

Tea following the play was convened by Mrs. M. Wait; Mrs. N. Brown was in charge of candy and Mrs. F. W. Bridge, door receipts.

How Long Will You Live?

Does your work affect how long you'll live? Your body build? Smoking, drinking? How does marriage influence a man's life span—or a woman's? Can worry really shorten your life?

Read the scientific answers in May Reader's Digest. Learn how specific traits in your mental and physical make-up affect your chance of living to a ripe old age . . . and what one factor is the most important influence on how long you're likely to live.

Don't miss this fascinating condensation from Amram Scheinfeld's latest book, *The New You and Heredity*.

Get your May Reader's Digest today: 43 articles of lasting interest, condensed from leading magazines, current books.

VICTORIA'S ORIGINAL KITCHEN
KING'S KITCHEN
G 3917 G 3917
Open Daily Except Monday
Weekdays 5 p.m. to Midnight
Saturday 5 p.m. to 2 a.m.
Sunday 4 p.m. to 8 p.m.

ENDS TODAY
Doors Open 6:10
Reg. Stone at the Organ, 6:15 to 6:45
LAST COMPLETE SHOW, 8:30
It's a gag-and-nag laugh-jag!
...THEIR HIT-RITZIEST!
The RITZ BROTHERS in Damon Runyon's STRAIGHT, PLACE and SHOW
Also on the Same Program
"NIGHT AND THE CITY"
Richard Widmark, Gene Tierney
HILLSIDE and QUADRA FOX PHONE B 3376

NOW SHOWING!
VIOLENCE! VENGEANCE!
TWO ALL-TIME ALL-THRILL GREATS!
RICHARD WIDMARK in KISS OF DEATH
VICTOR MATURE · BRIAN DONLEVY · COLEEN GRAY
JOHNNY APOLLO with TYRONE POWER DOROTHY LAMOUR
PLAZA

THEIR LATEST and GREATEST HILARITY HIT!
BUD ABBOTT and LOU COSTELLO
MEET THE INVISIBLE MAN
ODEON
NOW SHOWING
ADDED: FREDDIE MARTIN and His Orch., "MUSIC BY MARTIN"
"ANDY PANDA CARTOON" — LATEST WORLD NEWS

You can count on Rock Mount because . . . . . .
The choicest of grains from the heart of Canada's wheat country are used exclusively in the manufacture of our products.
Peak of Perfection
Rock Mount LONDON DRY GIN
Through the Bottle—A variety of delightful recipes
ANOTHER FINE PRODUCT OF
ALBERTA DISTILLERS LIMITED
This advertisement is not published or displayed by the Liquor Control Board or by the Government of British Columbia.

SWALLOW A Voids TABLET—STOP! BREATH & BODY ODOR 18 HOURS
READER'S DIGEST REPORTS ON NEW AMAZING TABLETS
Following R.D.'s article on how a chlorophyll tablet swallowed daily actually stops all trace of perspiration odor from all parts of the body, Voids were the first to offer the public a low-priced chlorophyll tablet.
Swallow a Voids for Head to Toe odor protection! Lasts 18 hours or more. Chew a Voids after drinking, eating garlic, onions or spicy food.
SATISFACTION OR MONEY BACK
SAFE AS A SALAD
Voids NATURE'S DEODORANT
Pocket Size 6 TABLETS 25¢ Month's Supply 36 TABLETS 1.25
AT ALL DRUG AND COSMETIC COUNTERS

RED, ROUGH HANDS
Enjoy soothing comfort, prompt relief—today buy world-known, medicated, emollient
CUTICURA OINTMENT

FLASH! A FEW GOOD TABLES STILL LEFT FOR TONIGHT'S
PARADE OF BANDS
CRYSTAL GARDEN 9:00-1:30
TICKETS AT FLETCHER'S MUSIC STORE

FAMOUS ARTISTS LTD.
ROYAL One Perf. Only Wed. at 8:30 P.M.
AN EVENING WITH Charles LAUGHTON
IN HIS ONLY LOCAL APPEARANCE
Hear Shakespeare, Dickens, James Thurber & others done by The Fabulous Charles Laughton, In Person
AN EXCITING PROGRAM OF READING FROM THE WORLD'S MOST DRAMATIC LITERATURE!
"The greatest attraction traveling America today."—N.Y. Times.
"Laughton's magic voice thrills audience."—Boston Herald.
"It was magic."—Philadelphia Enquirer.
"One of the most hilarious and novel presentations ever witnessed here."—Huntington, West Virginia.
DON'T MISS THIS EVENING WITH CHARLES LAUGHTON
Tickets at Fletcher's

IT OPENS TONIGHT
Southern Vancouver Island
DRAMA FESTIVAL
VICTORIA HIGH SCHOOL AUDITORIUM
8 p.m.
Five Great Nights of Plays
MAY 1, 2, 3, 4, 5
Tonight's Players
St. Barnabas' Players
Island Vagabonds
St. Luke's Players
Tickets on Sale at Fletcher's
Admission 50c. Honor Performance 75c
Season Ticket $2.00

NOW! DOORS AT 1 P.M.
WARNER BROS. BRIGHT LIGHTS MUSICAL! 10 TERRIFIC TUNES ALL TOPPERS
WARNER BROS. LULLABY OF BROADWAY
TECHNICOLOR
DORIS DAY · GENE NELSON
S. Z. SAKALL BILLY DE WOLFE GLADYS GEORGE
ROYAL

A DEFIANT NEW "FIRST" FOR THE SCREEN!
BOLD! STARK and DARING
WARNER BROS. SENSATION!
GINGER ROGERS RONALD REAGAN DORIS DAY
STORM WARNING
At 1:05, 3:07, 5:09, 7:11, and 9:30
DOMINION 35c

ALL YOU WILL EVER KNOW OF LOVE, BEAUTY and SOUTH PACIFIC ADVENTURE!
20th Bird of Paradise
Color by Technicolor
LOUIS JOURDAN
DEBRA PAGET
JEFF CHANDLER
COMING SOON
DOMINION

NOW SHOWING!
FOR 2 DAYS!
Baby-Faced Savage in a Jungle of Intrigue!
JOAN FONTAINE
ROBERT RYAN · ZACHARY SCOTT
"Born to be Bad"
JOAN LESLIE · MEL FERRER
—COMPANION FEATURE
The Stars of "The Third Man"
JOSEPH COTTEN and VALLI in
"WALK SOFTLY STRANGER"
30c ATLAS
A FAMOUS PLAYERS Theatre

Classified Ads May Be Cancelled As Soon As Results Are Obtained

LAST TIMES TODAY! SAMSON and DELILAH
AT 1:25, 3:57, 6:27, 9:00
STARTS WEDNESDAY
The Gun-Thundering Story Behind The First Great Train Robbery In America's History! . . . as seen from behind the gunsights of the West's Worst outlaws!
COLOR BY TECHNICOLOR
THE GREAT MISSOURI RAID
Wendell COREY · Macdonald CAREY · Ward BOND
Ellen DREW · Bruce BENNETT · Bill WILLIAMS · Anne REVERE
35c
CAPITOL

CKDA NEWS MUSIC SPORTS CKDA

FERDY BAGLO
Now Invites You to
SHOP AND SWAP
3:05 to 3:30 Daily
The show that sells what you want to sell . . . offers what you want to buy.
For Capitol Entertainment — Dial CKDA 1340
CKDA NEWS MUSIC SPORTS CKDA

Toronto Mines and Oils

(Hagar Investments Ltd.)

OILS / MINES

[illegible]

Closing Averages

(H. A. Humber, Ltd.)

DOW JONES

Thirty industrials, 259.13, up .05.

Twenty railroads, 82.92, off .60.

Fifteen utilities, 42.36, up .03.

Sixty-five stocks, 94.96, off .18.

Volume, 1,790,000 shares.

(James Richardson & Sons)

TORONTO

Industrials, 334.31, off .68.

Golds, 78.76, off .24.

Metals, 182.51, off .18.

Oils, 106.83, off .02.

MONTREAL

Industrials, 225.6, off .1.

Utilities, 88.7, up .6.

Golds, 64.29, up .03.

Papers, 843.73, up 2.14.

Sales, 261,900 shares.

New York Exchange

(H. A. Humber Ltd.)

[illegible]

Wall Street Suffers Setback

By The Associated Press

A flurry of late selling yesterday gave the New York Stock Market its first average setback in nearly a week.

Special targets were some of the railroads, oils and chemicals, which had led early trading with gains running to more than $2 a share. Many of these advances were trimmed or turned into declines.

The Associated Press 60-stock average dropped 30 cents at $95.90. Industrials and utilities were unchanged, rails declined 60 cents.

Of the 1,124 issues traded in a relatively narrow market, there were 524 on the down side while 384 closed higher, 64 of these touching new 1951 highs. About 125 stocks reached new lows for the year.

EVEN BALANCE

On the Toronto Stock Market, prices drifted in a mixed, narrow path. Gains and losses were about balanced and trading was extremely quiet.

Volume was about 1,200,000 shares.

In industrials, paper showed a little support and slowly moved ahead while steels, utilities, textiles and banks eased. The rest of the board was fairly evenly balanced. St. Lawrence Corporation climbed to a new high in papers.

Golden Manitou and Quebec Manitou were the base metal features as they climbed briskly to new 1950 peaks. Consolidated Smelters dropped about a point. Western oils weakened slowly. Golds continued their recent inactivity.

MOVE AHEAD

In Montreal securities pushed irregularly ahead towards the close on the stock exchange and curb market.

Industrial gains and losses were small fractions with the odd issue moving a point or more in either direction.

Papers were mainly unchanged to stronger paced by St. Lawrence. Utilities fell in line with papers, but senior metals eased and senior oils were narrow and mixed. Banks were unchanged. Steels were mainly stronger.

Carriers and millings were up, while beverages, chemicals and investments were off a shade. Mines and Western oils pushed slightly higher.

OILS FIRMER

[illegible] metals eased on the Vancouver Stock Exchange as trading slackened.

In Winnipeg most prices moved easier during quiet trading on the Grain Exchange, which picked up in activity near the close.

Commercial demand was light, with routine shipper demand appearing in both oats and barley futures. Early rye gains were erased, with the exception of the October contract.

Serial, Sinking Fund

Syndicate Offers Bond Issue Of $15,000,000 for New Firm

TORONTO, April 30 (CP).—A new issue of $15,000,000 Alaska Pine & Cellulose Ltd. first mortgage bonds is announced.

It will consist of $1,500,000 3½ per cent serial bonds due May 1, 1952-54, and $13,500,000 4½ per cent sinking fund bonds due May 1, 1966. The sinking fund bonds are being offered at 100 and accrued interest.

The offering syndicate is composed of Wood, Gundy & Co. Ltd., Royal Securities Corporation, Ltd., and Wills, Bickle & Company.

Alaska Pine & Cellulose is the former British Columbia Pulp & Paper Co., Ltd. Alaska Pine Co. Ltd. and associated companies have been acquired for the new company.

ABITIBI IN

[illegible] Abitibi Power & Paper Co. Ltd. will own 50 per cent of the common shares of Alaska Pine & Cellulose under arrangements which bring Abitibi into the British Columbia forest industry in association with the Koerner interests of Vancouver.

Outstanding first mortgage bonds and preference shares of B.C. Pulp & Paper are to be redeemed.

Britain Makes Big Deal For Canadian Aluminum

MONTREAL, April 30 (CP).—Officials of the Aluminum Company of Canada today announced an agreement with the British Government to increase shipments of Canadian aluminum to Britain between 1952 and 1955.

Under the new arrangement, the British ministry of supply will advance to the company $40,000,000 against [illegible] interest-bearing notes maturing 20 years from January 1, 1951.

In return Britain will have first call on an additional 50,000 metric tons of annual production. This brings its total first call to 250,000 metric tons out of the company's total integrated productive capacity expected to exceed 550,000 metric tons a year when the $220,000,000 expansion program announced last week is completed in Quebec and British Columbia.

PROFIT FLOOR

The principal and interest payments on the loan will be subject to abatement in any year in which the company's annual production falls below certain stipulated levels.

The ministry of supply has agreed to exercise its overall first call by [illegible] metric tons for delivery during 1951 and a like tonnage for deliveries during 1955. Purchases of Canadian aluminum by the ministry of supply are also being increased to [illegible] metric tons in 1952 and 260,000 metric tons in 1953.

Dominion Tar Makes Offer

MONTREAL, April 30 (CP).—Dominion Tar and Chemical Company, Ltd., has offered to buy Standard Chemical Company, Ltd., for $5,850,000, A. H. Martin, president of Dominion Tar, said Saturday.

Dominion Tar has agreed to sell 158,000 common shares to Wood, Gundy & Company; Greenshields & Company, W. C. Pitfield & Company, Ltd., and Societe de Placements, Inc.

It is expected Mr. Martin said, these shares will be offered to the public Tuesday, at $32 a share. Dealers will give preference to subscriptions from present shareholders before closing of subscription lists.

Vancouver Listed

(Hagar Investments Ltd.)

OILS / MINES / INDUSTRIALS

[illegible]

Unlisted Toronto Mines

[illegible]

Egg Market

To producer	
Grade "A" large	.55
Grade "A" medium	.54
Grade "A" pullets	.52
Grade "B"	.43
Wholesale	
Grade "A" large	.66
Grade "A" medium	.65
Grade "A" pullets	.63
Grade "B"	.51

Grain Prices

WINNIPEG

(H. A. Humber Ltd.)

[illegible]

CASH GRAIN

[illegible]

CHICAGO

(H. A. Humber Ltd.)

[illegible]

February Oil Output in Alberta 800,000 Barrels Above 1950's

EDMONTON, April 30 (CP).—Crude oil production in Alberta during February was down more than 200,000 barrels from January but almost 800,000 barrels above output for February, 1950, the Petroleum and Natural Gas Conservation Board reported today.

February production totaled [illegible] barrels. Alberta refineries also handled 58,344 barrels from the Saskatchewan side of the Lloydminster field.

Alberta had 2,128 wells capable of being operated and 1,933 in actual operation. Redwater was the top producing field, putting out 1,251,165 barrels, more than 400,000 barrels above Leduc, next in line. Redwater had 795 wells capable of producing and 781 in operation, also tops.

GROSS VALUE

Gross value of crude to producers was $7,353,833 compared with $7,935,197 in January and $5,689,603 in February, 1950.

During February, 117 drilling rigs were operating. Footage drilled totaled 345,779, more than 100,000 above the total for the same month last year and just under the figure for January this year.

New oil-producing wells numbered 69, twice as many as in February, 1950. Twelve wells were abandoned.

Toronto Industrials

(A. E. Ames & Co.)

[illegible]

(Wagar Investments Ltd.)

[illegible]

(A. E. Ames & Co.)

BANKS

[illegible]

Vancouver Unlisted

(Hagar Investments Ltd.)

MINES / OILS

[illegible]

London Market Dull, Easier

LONDON, April 30 (Reuters). A dull and easier tendency prevailed throughout most sections of the London Stock Exchange today. There was a good demand for [illegible] with heavy and light engineerings [illegible] equipments and [illegible] to be [illegible] wanted. Textiles and other [illegible] popular sections, however were quiet and occasionally lower.

The oil market after initial weakness on news that the Persian nationalization measure had been carried a stage farther showed good recovery signs. Rubber and tin shares were [illegible].

A heavy atmosphere existed in the South African gold share market and in coppers.

Among foreign bonds Japanese issues [illegible]

[illegible] Tobacco, 86s 1½d. Metal Box, 80s 3d. Mexican Eagle, 24s 6d. Rand Mines, 148s 9d.

Bonds: British 2½% Consols, 66⅝%. British 3½% War Loans, 89⅝%. British Funding 4s. 1960-1990 [illegible].

Fleet of 63 Ships

Algoma Steel President Acquires Steamship Line

MONTREAL, April 30 (CP).—Sir James Dunn announced today following the annual general meeting of Canada Steamship Lines Ltd. that he and a group of associates have acquired control of the capital stock of the company.

He said he expected, with increased rates on [illegible] ore and grain and with the shipbuilding subsidiaries having a substantial backlog of orders, earnings for the current year should be at least equal to the $4.06 on common stock in 1950.

Sir James Dunn, native of Bathurst, N.B., is president of Algoma Steel Corporation, Ltd., Sault Ste. Marie, Ont. For some time he has been a director of Canada Steamships, and several of the new board of directors are also directors of Algoma.

The change in control of Canada Steamships follows rumors that the company would be taken over by Algoma.

C.S.L. owns and operates a fleet of 63 passenger, freight and package-freight vessels on the Great Lakes and St. Lawrence River. It also owns and operates grain elevators at Midland and Kingston, Ont., as well as hotels at Murray Bay and Tadoussac, Que.

Through its subsidiaries it owns shipbuilding and repair yards and coaling wharves at various points on the Great Lakes.

Additional shipbuilding and drydock facilities at Kingston, Collingwood, Midland and Port Arthur all in Ontario were acquired in 1945 through purchase of 97 per cent of the capital stock of Canadian Shipbuilding and Engineering, Ltd. Balance of the capital stock was acquired in 1946.

Montreal Industrials

(James Richardson & Sons)

[illegible]

Posture

By DR. J. B. WARREN

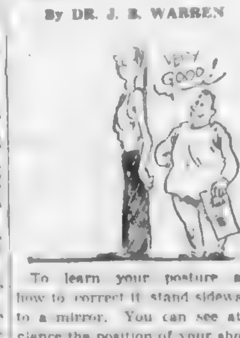

To learn your posture and how to correct it stand sideways to a mirror. You can see at a glance the position of your shoulders, chest and abdomen. Is it round, flat or protruding? Now do just one thing, stand as tall as you can! you'll see the shoulders go back, the chest forward and the abdomen backward and inward. Trying to stand and sit tall at all times corrects poor posture. Bending forward, keeping knees straight and trying to touch toes develops and tightens abdominal muscles which keep the spine straight.

(Consolidated News Features, Inc.)

LONG INDEPENDENT

The independency of Greece dates from 1821 after a successful insurrection against the Turks who ruled since the 15th century.

Southam Company Names Directors

MONTREAL, April 30 (CP).—Three new members were elected to the board of directors of Southam Company, Ltd., at the annual meeting last Thursday.

They are A. W. Moscarella, vice-president and publisher of The Vancouver Daily Province; K. G. Southam, vice-president and general manager of Southam Press, Toronto, and K. L. Carter, of MacDonald, Currie and Co., Toronto.

ST. NEOTS, England (CP). - A historic "kissing gate" in this Huntingdonshire town is to be removed on the official grounds that it is "serving no useful purpose."

Foreign Exchange

MONTREAL, April 30. (CP).—The American dollar today closed at 6 23-32 per cent premium to the Canadian dollar, 1-16 lower than Saturday's close. That is, it took $1.06 23-32 Canadian to buy $1 American.

The pound sterling was $2.98 13-16, down 3-16.

Weston's Returns 4.61%

The quality of Weston products has made the name Weston a household word in Canada. The Weston organization manufactures and distributes biscuits and bakery products, cereal and confectionery across Canada and biscuits in the United States.

We are pleased to offer the new issue of George Weston Limited [illegible] Redeemable Preferred Shares $100 par value at a price of

$97.50 per share

and accrued dividends, to yield 4.61%. Dividends accrue from April 2nd, 1951.

George Weston Limited has paid regular dividends on all outstanding preferred shares since 1928.

A prospectus on the [illegible] Preferred Shares of George Weston Limited will be forwarded gladly upon request. Orders for these shares placed with any of our offices will receive prompt attention.

Wood, Gundy & Company Limited

612 View Street
Victoria, B.C.

Telephone Beacon 6261

HOME OIL COMPANY LIMITED

Dividend Notice

NOTICE is hereby given that a dividend of Twenty-Five Cents (25c) per share has been declared on the outstanding capital stock of the Company, payable in Canadian funds on the [illegible] day of June, 1951 to shareholders of record at the close of business on the 15th day of May, 1951, subject to the approval of the Foreign Exchange Control Board.

By Order of the Board

J. W. HAMILTON
Secretary

Calgary, Alberta
April 27th, 1951

A. E. Ames & Co.
Limited
Investment Securities

Royal Trust Building, 612 View Street, Victoria, B.C.
Telephone: E 4121

TORONTO MONTREAL WINNIPEG VANCOUVER NEW YORK LONDON, ENG.

BONDS STOCKS GRAIN

Established 1857

COMPLETE QUOTATIONS AND STATISTICAL SERVICE

JAMES RICHARDSON & SONS

Government at View Telephone Garden 1138

The Road to Failure is Paved with Wasted Assets

George S. May Company
Business Engineering
Western Division
291 Geary Street, San Francisco 2, Calif.
Established 1925

CANADIAN INVESTMENT FUND

Ask your Investment Dealer or Broker for prospectus.

CALVIN BULLOCK
Ltd.

ASTHMA RELIEF

No need to wheeze, gasp, cough, choke—Templeton's RAZ-MAH loosens the strangling phlegm—gives you quick comforting relief. Lets you sleep restfully on your back. Recommended by users for Hay Fever and Bronchitis.

More Income From Ontario Hydro Bonds

An investment of $995 in the new issue of Ontario Hydro Bonds gives an assured annual income of $35 for fifteen years and a capital return of $1,000 at maturity.

Payment is unconditionally guaranteed by the Province of Ontario.

We offer as principals—

Province of Ontario Guaranteed

Hydro-Electric Power Commission
3½% Bonds

Dated May 1st, 1951

Due May 1st, 1966

Price: 99.50 and interest to yield 3.54%

The new issue offers to investors a greater income than has been available from similar high grade bonds for many years. Safety of income and principal is assured by the full guarantee of one of Canada's strongest provinces.

612 View Street
Victoria, B.C.
Tel. Beacon 4261

Wood, Gundy & Company
Limited

Different Batting Styles on Display in Opener

J[illegible] Minister of Labor shows batting form [illegible] while [illegible] pitch from Mayor George in pre-game ceremonies at Victoria W-I opener [illegible] Catcher is F. W. Hicke, American Consul, who is reaching for the ball which was over batter's head. It was Mayor George's second try. His first one almost went in Victoria dugout.

Victoria shortstop Bill Dunn waits expectantly for first pitch from Spokane's Dick Bishop who [illegible] for himself and [illegible] for team by beating Athletics 6-3. Dunn is more formful than Cabinet Minister Gates but didn't get chance to show it. He was walked on first two trips but doubled in his last time up in ninth inning.

Indians Even Score By Downing A's In Victoria Opener

HOW THEY STAND

	W	L	Pct.
Vancouver	[illegible]	[illegible]	[illegible]
Spokane	[illegible]	[illegible]	[illegible]
Yakima	[illegible]	[illegible]	[illegible]
Salem	[illegible]	[illegible]	[illegible]
Tacoma	[illegible]	[illegible]	.444
Tri-City	[illegible]	[illegible]	[illegible]
VICTORIA	[illegible]	[illegible]	[illegible]
Wenatchee	[illegible]	[illegible]	[illegible]

Spokane Indians evened the score with Victoria Athletics at Royal Athletic Park last night. Just ten days after the A's had spoiled their home opener the Indians disappointed approximately 2,700 Victorians on their first look at their 1951 club by rolling to a 7-4 triumph for their sixth successive victory.

Holdover Dick Bishop, a workmanlike righthander who seemed [illegible] went the route for the third time for his [illegible] second over the A's. The loss went to Ron Smith who had entered the Victoria inaugural with a 2-0 record.

INDIANS SECOND

The [illegible] Victoria into sixth place and entrenched the Indians in second place two games behind the [illegible] Vancouver Capilanos. The Caps [illegible] Vancouver [illegible] to edge Salem, 4-3. [illegible] by the [illegible] Mr. Bishop.

[illegible] the A's to recover as a team at the plate where most of the damage [illegible] Bishop for ten hits [illegible] drew four bases on balls and the Indians made two errors that would have proved more costly than they did.

Victoria had runners on the bags in every inning but the seventh but left 11 of them stranded. In five innings the A's got the lead-off batter aboard but only three times did they get him around while the alert Indians [illegible] of what mistakes Victoria made. [illegible] left two men on in the second and sixth and the bases loaded in the third. In the fourth they made a [illegible] when Bill Dunn and Gene Gauge [illegible] doubled and Hal Jackson singled to set the stage for the supposed power, Gene Thompson

forced a runner. Bill White lined out and [illegible] fouled out.

In contrast the Indians made the most of [illegible] Victoria Ken [illegible] the second [illegible] in the second inning. [illegible] singled to center for a [illegible] to make a [illegible].

SWITCH FAILS

Manager Dick Barrett's [illegible] his [illegible] start was [illegible] for another [illegible]. Mel Wasley [illegible] with a [illegible] that fell for a double. In spite of it all, the [illegible] Victoria's two [illegible] in the ninth when the A's [illegible] three runs [illegible] after Dunn and [illegible] the A's never got [illegible] for the tying run.

DIAMOND DUST: One look at the A's [illegible] Reg Patterson [illegible] from Barrett [illegible] Alan Strange [illegible] that Ron Smith was [illegible] his fingers and [illegible] Hal Jackson [illegible] Ed Murphy. . . . Bill Dunn made a fine stab of a [illegible] Steve Mesner to [illegible] and converted it into a double play. . . . Mel Wasley had a [illegible] time in left field [illegible] Thompson's line drive [illegible] George Behringer, who [illegible] Arizona Texas League, worked behind the plate last night. . . . League president Bob Abel [illegible] R H E.

CAPS TRAILING

Trailing 3-1, the Caps scored three times in the ninth. Catcher John Ritchey led off with a double [illegible] John Vick and Bob McLaren [illegible] Ray Tran walked and [illegible] Manager Bob [illegible] accounted for two of the losers' runs with a third-inning home run.

		R	H	E
Salem	002 000 010	3	7	1
Vancouver	000 000 013	4	10	0

Batteries: Lew and Beard; [illegible] King (8), White (9) and Ritchey.

Giants Down Dodgers 8-5 to Break Losing Streak in Only Major Clash

HOW THEY STAND

NATIONAL LEAGUE

[illegible]

AMERICAN LEAGUE

[illegible]

New York Giants ended an 11-game losing streak by staggering to an 8-5 decision over Brooklyn Dodgers in [illegible] major league [illegible] as the clubs [illegible] first inter-[illegible] the American and National leagues.

A crowd of 33,000 [illegible] Fonda [illegible] Monte Irvin and [illegible] Hank Thompson [illegible] six [illegible] three [illegible].

The Dodgers [illegible] Sal Maglie [illegible] take the New York [illegible].

LOSING STREAK

The Giants dropped their 11th Wednesday [illegible] Sunday when they suffered their 11th straight [illegible] at the hands of the Dodgers 8-3.

Boston Braves won the opener of a doubleheader with Philadelphia 1-0 [illegible] but the Phils overcame a six-run first inning by the Braves to take the [illegible] 10-9.

[illegible] and [illegible] to keep St. Louis [illegible] Braves [illegible] 8-3 [illegible] Chicago Cubs [illegible] the Cubs to six [illegible] with a double and two singles.

DOUBLE DEFEAT

American League action was [illegible] by the double defeat [illegible] to Cleveland Indians by St. Louis Browns. The Browns won 6-3 and 13-11 to [illegible] first-place [illegible] with Washington Senators who were blanked by New York Yankees 4-0.

Ed Lopat pitched the Yankee [illegible] his second in a row for his [illegible] straight victory. He has permitted only one run in 27 innings.

NATIONAL LEAGUE

[illegible]

AMERICAN LEAGUE

No games scheduled.

INTERNATIONAL LEAGUE

[illegible]

SUNDAY SCORES

NATIONAL LEAGUE

[illegible]

AMERICAN LEAGUE

[illegible]

INTERNATIONAL LEAGUE

[illegible]

Cleveland Gains Brissie In Big Three-Club Trade

[illegible] April 30 [illegible] Cleveland [illegible] Lou Brissie from Philadelphia today in a [illegible] three-club, seven-player deal that also involved Chicago White Sox.

[illegible] contenders [illegible] relief [illegible] Minnie Minoso [illegible] Murray [illegible].

Here's how the deal works: [illegible] Brissie from Philadelphia [illegible] Minoso from Cleveland [illegible] Paul Lehner [illegible] Zoldak and [illegible] and Dave [illegible].

Wynn and Mike Garcia has been seeking a good southpaw [illegible].

Brissie, who had to beg doctors [illegible] last year for the A's.

VALUE $300,000

The value of the seven players [illegible] at [illegible].

[illegible] a deal a club makes [illegible] Hank Greenberg [illegible] general manager.

[illegible] on a lot of power [illegible] made a good deal [illegible].

[illegible] The A's have [illegible].

[illegible] had the only [illegible].

[illegible] that would happen. I know I've been [illegible] so far but I never [illegible] that.

NO CASH IN DEAL

[illegible] said no cash was [illegible].

[illegible] with four [illegible] in Bob Lemon, Bob Feller, Early [illegible]

Tonight's Choice

JOHN MARSHALL

Big righthander who won 17 games for Victoria last season is Manager Dick Barrett's choice for tonight's [illegible] Wednesday [illegible] Indians [illegible].

Colonist Photo by Bud Kinsman.

Victoria manager Dick Barrett shows ample evidence of why he was long ago nicknamed "Kewpie" as he prepares to introduce his players to crowd of approximately 2,500. Barrett doffed cap to show sparse growth on his pate, lost even enigmatic [illegible] smile as he watched A's lose second straight for third time this season.

Sport

Sid Thomas Award List Closes at 11

Nominations for the Sid Thomas Memorial Trophy awarded annually to the person who has made the greatest contribution to amateur sport in Victoria during the past sports year closed last night with 11 names to be considered by the judges.

Final nominations brought the total to eight men and three women. They are [illegible] Doug [illegible] Lorne Walker [illegible] Lewis, George [illegible] Laura Cassan, Norma Stewart, Mary Cook and [illegible].

TWO INELIGIBLE

Nominations were also received for [illegible] but both are ineligible under the rules of the competition.

The judges will consider all entries this week and the trophy winner and the winner of the basketball season tickets for the best letter will be announced in Sunday's Colonist.

Bluebirds Trump Aces After Sunday Trampling

[illegible] by the addition of Dave and Lorne Harper, Earl [illegible] Tom Walker and George Barnes, Bluebird Cabs served notice that they will have to be reckoned with in the Senior "A" Men's softball League this season by taking a 4-2 decision from [illegible] Aces at Upper Central [illegible].

[illegible] five players men [illegible] dropped their opener [illegible] 12-1.

[illegible] a perform [illegible] last season's [illegible].

[illegible] Harper, former [illegible] were a [illegible] performance at the [illegible].

FIRST BLOOD

Bluebirds opened the scoring in the second when singles by [illegible] Harris [illegible] and squeezed home [illegible] Bob [illegible].

[illegible] back in the [illegible] half of the third when Frank [illegible] drew a walk and completed the circuit on Hal Yardow's single and [illegible].

Cabbies salted the game away in the fifth when Brian Sluggett gave up successive walks to Ray Brookbank and Robinson and singles to Embleton and Harris. With two runs in, John Furmston replaced Sluggett and walked Lorne Harper but got out of trouble by a strikeout and a double play by way of the plate.

Furmston was the master over the last four innings, striking out ten and allowing only a [illegible].

[illegible] The lone threat by the losers came in the seventh when two walks, a passed ball and Yardow's [illegible] single brought in Jim [illegible].

The game was in sharp contrast to [illegible] when the Cabbies committed eight errors and could manage only four hits [illegible] Emma Morrison [illegible] against Bud Graber and Alf Aspinall with a [illegible].

Pitzer & Nex whipped B.C. Forest Products [illegible] in the other Sunday game which was abbreviated to five innings by a heavy downpour.

		R	H	E
Bluebird Cabs	011 020 000	4	7	0
Rovers Cabs	00[illegible]	[illegible]	[illegible]	[illegible]

Batteries: D. Harper and Harris; Sluggett, Furmston and [illegible] Renn.

SUNDAY SCORES

		R	H	E
Chinese Students	100 [illegible]	12	10	1
Bluebird Cabs	[illegible]	[illegible]	[illegible]	[illegible]

Batteries: Fong and Chew; Cutler, Aspinall (5) and Harris.

		R	H	E
B.C. Forest Products	000 00	[illegible]	[illegible]	[illegible]
Pitzer & Nex	501 1[illegible]	[illegible]	[illegible]	[illegible]

Batteries: Jackson and Smith; Gunler and Wiebe.

Youngsters Vie in Final Of Island Open Tourney

Two youngsters, one an amateur and the other a professional, will meet in the 36-hole final of the Vancouver Island Match Play Open golf tournament at the Royal Colwood Golf and Country Club [illegible].

Bob Fleming of the Gorge Vale Golf Club and Ron McLeod, assistant pro at the Victoria Golf Club advanced to the final round with victories at the Victoria Golf Club Sunday afternoon.

Fleming, who was beaten in the semi-finals of last year's tourney by champion Eric Hibberson, made the final round with a 2 and 1 victory over Gorge Vale professional Joe Pryke.

EASIER TIME

McLeod, a former city junior champion, had an easier time on his home course as he whipped Colwood's veteran Ted Colgate, 6 and 5.

Fleming was given a stiff battle by his tutor and it wasn't until the afternoon round that he established the margin which gave him victory. All square at the end of the morning round, Fleming went four up by the 29th and [illegible] Pryke cut into his lead. Fleming was still master when the match ended on the 35th.

McLeod, showing a better understanding of the gusty breeze that made good scoring difficult, took a two-hole lead during the morning round. He took command after the intermission and shot near-par golf to end the match on the 31st.

Opening Saturday

The Victoria Lawn Bowling Club will officially open its [illegible] Hill greens Saturday at 2 [illegible] p.m. Alderman William [illegible], chairman of the parks committee, will roll the first bowl.

Play will start at 2.30 p.m.

Los Angeles Angels have purchased pitcher Eddie Chandler from the parent Chicago Cubs.

Alex Taylor of Vancouver is going to Britain to join Britain's motorcycle racing fraternity.

Irish Bob Murphy scored a fifth-round knockout over Cecil Hudson at Milwaukee last night.

Speaking Briefly

Jackie Milburn, star of Newcastle's cup football triumph, will head the English team to play Argentina at Wembley Stadium, May 9.

* * *

Pitcher [illegible] for [illegible] by Toronto Maple Leafs yesterday.

* * *

Roy Ankarah of Gold Coast won the British Empire featherweight boxing crown [illegible] of Britain at London last night.

* * *

Al Zimmerman of Portland won the Bellingham Open golf tournament with a three-under-par 68 on Sunday. Defending champion Stan Leonard of Vancouver was runner-up with a 72.

* * *

North Shore defeated New Westminster [illegible] 3-1 Sunday to gain the semi-finals of the Mainland Cup soccer competition.

* * *

Newsgyon and Wracker Pride [illegible] for a $[illegible] daily double at Sportsman's Park yesterday.

* * *

Montreal Alouettes have offered Bob Waterfield, star quarterback of Los Angeles Rams, $30,000 to play for them next season.

Athletics Quit In Deadlock

Victoria Athletics left a ball game unfinished at Tri-City on Sunday to come home for their home opener last night.

The second game of a double header with Tri-City was called at the end of the seventh with the score deadlocked 3-3 to allow the A's to catch the boat from Seattle. It will be finished later in the season.

The Braves won the opener, 8-5, when they rallied for seven runs in the sixth inning as the A's blew a 5-1 lead.

SUNDAY SCORES

[illegible]

		R	H	E
Yakima	110 000 3	4	7	2

Batteries: Tisnerat and Ritchey; Powell, [illegible]

[illegible]

and Beard

Second Game—

		R	H	E
Tacoma	100 000 7	6	1	
Salem	000 001 3	6	0	

Batteries: Knezovich and Sheets; McNall, De George (7) and Beard

First Game—

		R	H	E
Spokane	000 030 001	4	10	1

[illegible]

Golf Pros Plan International Team Matches

TORONTO, April 30 (CP)—The way was cleared today for annual international team matches between Canadian and American professional golfers.

An executive meeting of the Canadian Professional Golfers' Association today adopted the suggestion that a team match under Ryder Cup regulations be arranged.

The plan had been previously approved by the U.S. association and the first match may be held this Autumn.

It is expected the teams will be of eight or ten players. The Canadians will be selected on their scoring in various sectional tournaments but to be eligible a player must take part in both the Canadian Open and the Canadian P.G.A. championships.

The annual P.G.A. championships were discussed and it was decided to hold the 54-hole medal tournament over the Hamilton Golf and Country Club course at Ancaster, Ont., July 9 and 10.

FAN FARE

By Walt Ditzen

BASEBALL
GAME TONIGHT
AT 8 P.M.
SPOKANE INDIANS vs VICTORIA ATHLETICS
TICKETS ON SALE
Royal Athletic Park
FROM 9 A.M. ON
PHONE 8-5632

LACROSSE
MEMORIAL ARENA GAME-TIME 8:30 P.M.
WEDNESDAY MAY 2nd
MEMORIAL ARENA BOX OFFICE OPENS 7:30 P.M.
VANCOUVER INDIANS vs VICTORIA SHAMROCKS
Season Tickets and General Sale at Arena Box Office
Wednesday, May 2, 10 A.M. to 5 P.M. and 7:30 P.M.
GAME NO. 1 WHITE TICKET EVENT NO. 120
ADMISSION All Seats Reserved [illegible]
NEXT HOME GAME WED., MAY 16 COMMANDOS VS SHAMROCKS
EXTENSION OF TIME!
LACROSSE SEASON TICKET RESERVATIONS
One Week Only May 2nd to May 10th Inclusive
Arena Box Office 10 a.m. to 5 p.m. Daily Except Saturday, 10 a.m. to 12 Noon
2 WAYS TO BUY
[illegible]

Iceless Rink Made Finals at Nanaimo

Though it has no home ice on which to practise, Max Zabelis' Victoria rink advanced to finals of Malaspina Hotel event and semi-finals of Grand Challenge in Nanaimo's fifth annual bonspiel last week. Victoria curlers are, left to right: George Grey, Zabe, E. T. Williamson and 82-year-old W. J. Hyde, oldest curler in bspiel.

Jack Cornett's Vancouver rink, which won Macintosh Trophy and Grand Aggregate, was runner-up of each to right: J. Cornett, [illegible] and Jack [illegible] who was replaced in the final game.

Owen Sound Takes Lead In Play-Off

OWEN SOUND, April 30 (CP) — Owen Sound Mercurys moved into a 2-[illegible] lead in the Allan Cup senior hockey finals here [illegible] Coach Red Dutton of Owen Sound had his team [illegible] home after [illegible] Mercurys coach Jack Metz said what [illegible] with his charges. A [illegible] passed with the Leafs. Victoria [illegible] Mercurys [illegible]

SUMMARY

[illegible]

Sports Fixtures Scheduled Today

SOCCER

[illegible] Park.

SOFTBALL

8.30 p.m. — Senior "A" men, B.C. Forest Products vs. Chippee Studios, centre, Park.

BASEBALL

[illegible]

P.C.L. Baseball

HOW THEY STAND

	W	L	P.C.	GB
[illegible]	[illegible]	[illegible]	[illegible]	[illegible]

SUNDAY SCORES

[illegible]

United Gains Cup Final By Blanking Duncan, 3-0

Faced to Joe [illegible] and Wally [illegible] Victoria United [illegible] advanced to the final round of the Lower Island Provincial Cup [illegible] Duncan Indian Sons [illegible] at the Oval, at Macdonald Park, Sunday afternoon.

[illegible]

Memorial Cup Dates Changed

WINNIPEG, April 30 (CP) — James Dunn, president of the Manitoba Amateur Hockey Association, said today the first game of the Memorial Cup [illegible] between Winnipeg Monarchs and Prince Albert Mintos will be Friday, instead of the [illegible] as previously announced.

MILLIGAN LEADS

[illegible]

Remember When . .

The longest major league baseball game was played between Brooklyn Dodgers and Boston 31 years ago at Brooklyn. The National Leaguers were tied 1-1 at the end of nine innings and played another 17 innings without a run when the game was called on account of darkness. Leon Cadore of Brooklyn and Joe Oeschger of Boston pitched the whole distance.

Enforced Insurance Plan Favored by B.C. Hunters

[illegible]

grant will be sought presumably from the Government's game [illegible]

FAVORS PUNCHCARDS

[illegible]

Medalist A. W. McIntyre Ousted in First Round

Medalist A. W. McIntyre was [illegible] in the first round of match play in the Golf [illegible] Championship [illegible] W. Yardley [illegible]

[illegible]

Draw and starting times:

CHAMPIONSHIP

[illegible]

FIRST FLIGHT

[illegible]

SECOND FLIGHT

[illegible]

THIRD FLIGHT

[illegible]

Golf--- Here's How

By SAM SNEAD

Golf's Greatest Player Tells How

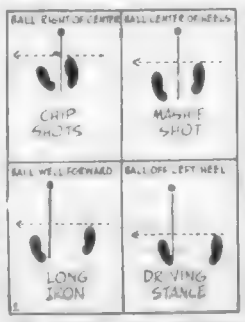

[illegible]

Pur Sang Gets Top Weight In Derby Trial

LOUISVILLE, Ky., April 30 (AP) — Pur Sang was [illegible] top weight of 126 pounds in the 77th running of the Kentucky Derby [illegible]

[illegible]

Germans Meet Yugoslavs In Opener for Davis Cup

[illegible] Davis Cup [illegible]

[illegible]

SWEDEN FAVORED

[illegible] Goepfert and Horst Hermann. Team captain will be Germany's No. 1 player for almost 20 years.

PREWAR LINEUP

[illegible]

Box Scores

[illegible]

SUMMARY

[illegible]

SUNDAY

[illegible]

Tiernor [illegible] Pepper 6, Tiernor [illegible] K. Mickelson 4, Hicks [illegible] Pepper 6 and [illegible] and [illegible] runs in [illegible] runs in 2 [illegible] Thompson to [illegible] Lemming [illegible] Pepper [illegible] Ross batted [illegible] Peterson [illegible] Spearin, Rowan, Cameron, Bright 2, M. McKinney, Ross, Jones, Thomas. Wild [illegible] Pitcher to Price to Jackson. Time, 2:05. Umpires, Behringer and Jacobs.

Quick Treatment Found For Sore Pitching Arms

WASHINGTON, April 30 (AP) — A Washington [illegible] has [illegible] treatment [illegible] the base of [illegible]

[illegible]

A report [illegible] heard about the treatment [illegible] from Dr. [illegible] Washington [illegible] who worked it out.

Dr. [illegible] in 40 cases treated so far 70 per cent have been cured in five days. The remaining 30 per cent also were relieved but it took a few days longer.

Dr. Gordon's treatment calls for injection of a drug in a tiny nerve centre in the neck known as the stellate ganglion. There is one ganglion on each side of the neck, each affecting the arm on that side.

The ganglion controls the blood flow and there lies the secret of the treatment.

One trouble in bursitis, Dr. Gordon explained, is contraction of the vessels so that blood stagnates and leaks, causing a swelling. Later calcium deposits may form. The usual treatment is by X-ray, heat and liniment. In

LARGEST INDUSTRY

Farming is Scotland's largest single industry, employing more than 90,000 regular workers plus 40,000 farm owners.

What Car Is This?

Turn to Page 7 for the Answer

THE CAR YOU CAN AFFORD
THE ENGLISH FORD
CHEAPEST TO BUY!
CHEAPEST TO OPERATE!
Glenfield MOTORS
PANDORA at QUADRA

FOR GREATER SAFETY!
Bonded Brakes
• NO RIVETS • LONGER LIFE
• NO DRUM SCORING
Call or Visit . . .
VIEW STREET GARAGE
720 VIEW ST Phone E 3243

DO YOU LIKE CHEVS.?
1937 [illegible]
1946 [illegible]
1948 [illegible]
J. M. WOOD MOTORS – DODGE – DE SOTO
TWO LOTS TO SERVE YOU AT
837 AND 1061 YATES STREET
PHONE G 7196

PREVENT COOLING SYSTEM BREAKDOWN WITH CHRYCO*
RUST RESISTOR
COOLING SYSTEM CLEANSER

RIGHT NOW is the time to prevent Cooling System troubles! So bring your car in today for our low cost point check. Our factory trained mechanics will: 1. check and flush radiator, 2. check water pump, 3. adjust fan belt, 4. inspect all rubber hose connections, 5. check engine block for leaks and for correct thermostat operation, 6. thoroughly clean radiator-core exterior of Winter accumulation of dirt, etc., 7. test run to assure efficient cooling system operation. Let us help you enjoy your summer motoring.

HAVE YOUR COOLING SYSTEM CHECKED NOW!

*Chryco is a trade mark of the Chrysler Corporation of Canada Limited

ANOTHER SERVICE FEATURED BY YOUR CHRYSLER-PLYMOUTH-FARGO OR DODGE-DESOTO DEALER

ZIG-ZAG
CIGARETTE PAPERS
The World's Finest Cigarette Papers
BLUE COVER
WHITE COVER
"EGYPTIEN" Perfect Gumming Free Burning
Cigarette Paper Stamps Made Especially for the V. Mizzi Cigarette Mixer
TRY THEM YOU WILL PREFER THEM

IT HAPPENS EVERY SPRING!
[illegible]
And Monday morning? Ohhh my aching back, arms, legs muscles tied up in pain! Ouch!
GET RELIEF TONIGHT!
Take a warm bath or shower [illegible] in soothing [illegible] penetrates instantly [illegible] overnight. Use [illegible] every strenuous activity athletes do!
A Product of NORTHROP & LYMAN for 1860
Soothe ACHING BACK, ARMS, LEGS Tonight WITH
The ANTISEPTIC Liniment
OLYMPENE
PHONE YOUR DRUGGIST No 7 delivery
4 oz. 75c 10 oz. 1.35

Racing Results, Entries

Bay Meadows

FIRST RACE—

[illegible]

SECOND RACE—

[illegible]

THIRD RACE—

[illegible]

FOURTH RACE—

[illegible]

FIFTH RACE—

[illegible]

SIXTH RACE—

[illegible]

SEVENTH RACE—

[illegible]

EIGHTH RACE—

[illegible]

OVERNIGHT ENTRIES

[illegible]

At Jamaica

FIRST RACE—

[illegible]

SECOND RACE—

[illegible]

THIRD RACE—

[illegible]

FOURTH RACE—

[illegible]

FIFTH RACE—

[illegible]

SIXTH RACE—

[illegible]

SEVENTH RACE—

[illegible]

EIGHTH RACE—

[illegible]

OVERNIGHT ENTRIES

[illegible]

Gelardi's Selections

AT JAMAICA

[illegible]

SUFFOLK DOWNS

[illegible]

AT BOWIE

[illegible]

BAY MEADOWS

[illegible]

Mrs. I. McIntyre Wins Medal Round

[illegible]

O.C. Cricket

LONDON, April 30 (Reuters).—Close-of-play scores in today's first-class cricket matches:

[illegible]

End in Sight for Old Men Of Heavyweight Division

NEW YORK, April 30 (AP).—This fireworks could brighten up the [illegible] heavyweight scene. In addition to [illegible]

[illegible]

WAITING LIST

[illegible]

FIREWORKS

Layne Marciano and La Starza may all be ready by then and the [illegible]

[illegible] Negroes who rank in the first ten: Harry Matthews and Irish Bobby Murphy, a pair of colorful west heavyweight contenders, and England's Don Cockell and Jack Gardner. The latter is the British heavyweight champion but [illegible] the European heavy[illegible] prospect.

[illegible] and two draws.

Button Holders Win First Defence

Brian Appleton and Tom McIlreen of the Victoria Golf Club retained their hold on the city [illegible] golf buttons by defeating [illegible] at the Oak Bay course yesterday.

It was their first defence of the [illegible] with a similar victory over Don Baitz and Tom Harris.

The winners carded a best-ball score of 73. The losers had 75.

Sugar, cocoa beans and coffee are the most important crops in the Dominican Republic.

O.C. Soccer

LONDON, April 30 (Reuters).—Results of soccer games played today in the United Kingdom:

ENGLISH LEAGUE

DIVISION II

[illegible]

DIVISION III Southern

[illegible]

DIVISION III Northern

[illegible]

SCOTTISH LEAGUE

DIVISION "A"

[illegible]

OTHER MATCHES

[illegible]

Baseball Standings

INTERNATIONAL LEAGUE

[illegible]

AMERICAN ASSOCIATION

[illegible]

The RITZ

1040 WEST GEORGIA ST

A COMPLETE CHOICE OF WELL-APPOINTED AND FULLY SERVICED APARTMENTS AND HOTEL ROOMS at MODERATE RATES

John H. Crane Manager

VANCOUVER B.C.

Dozen Basketball Stars Indicted With Gambler

NEW YORK, April 30 (AP).—A dozen of the country's top college basketball stars were indicted today along with a former con[illegible] accused of fixing Madison Square Garden games.

All the players or former players are from schools in New York City — New York University, Long Island University and City College of New York.

The charges cover the recently ended [illegible] season during which 11 of the stars are accused [illegible] Sollazzo.

[illegible]

REFUSED BAIL

[illegible] who faces a maximum [illegible] years and $[illegible] in fines if convicted, was refused bail.

[illegible]

DEPARTMENT OF EDUCATION
TEXTBOOK BRANCH

FREE TEXTBOOKS AND RENTAL PLAN

Private schools who wish to avail themselves of free textbook issues in Grades I to VI and or the Rental Plan in Grades VII to XIII for the school year 1951-1952, are required to register now with the Textbook Branch, Department of Education, Victoria, B.C.

Will principals of all schools concerned please make application immediately to the Textbook Branch for the necessary forms and detailed information, etc.

P. G. BARR
Officer in Charge
Textbook Branch
Victoria, B.C.

Valleyfield Reaches Puck Final By Trouncing Millionaires 7-1

MONTREAL, April 30 (CP).—Valleyfield Braves moved into their first Canadian senior hockey final series by trouncing Sydney Millionaires 7-1 here last night in the sixth game of a best-of-seven semi-final series for the Alexander Cup.

Braves meet Toronto St. Michael's here Tuesday night in the opening game of the final series.

The second and third games will be in Toronto Wednesday and Saturday nights. Dates for the fourth and remaining games, if necessary, will be announced later.

Sydney, who entered the series with the Quebec Senior League champions at even money, were outclassed last night when the Braves provided [illegible] fans with a near-perfect mixture of defensive and offensive hockey.

NO THREAT

The Maritimers at no time threatened the Braves [illegible] up with their best showing in the first and second periods. They fell apart in the last stanza and offered only a half-hearted offensive.

[illegible]

Four-Minute Mile Seen For Bannister

LONDON, April 30 (CP).—Britain's Roger Bannister may be the man to run the four-minute mile, a leading authority on track and field said today.

But British expert Jack Crump who made the prediction added he doesn't expect Bannister to try for the dream mile until after the Olympic Games in Helsinki next year.

Commenting in The Daily Telegraph on Bannister's sensational victory in a mile race at Philadelphia Saturday, Crump said the real significance lay in the "almost incredible" pace of the final lap. Bannister's time of 56.7 seconds was the fastest recorded final quarter for a mile.

"That he could unleash such tremendous power for the last quarter must make even the sober minds recognize that here is the man who may run the mile in four minutes."

Baseball's Big Six

By The Associated Press

[illegible]

Runs batted in: National: Robinson, Dodgers 14. American: Zarilla, White Sox 13.

Home runs: Hodges, Dodgers 6. American: Williams, Red Sox 4.

BACKACHE?

When every sudden move brings short, sharp twinges, it's time for Dr. Chase's Kidney-Liver Pills. Thousands find quick relief from backache, painful joints, kidney and liver disorders by taking this proven remedy. By combining 2 treatments in 1—Dr. Chase's work on both kidneys and liver for faster relief.

DR. CHASE'S KIDNEY-LIVER PILLS

BOOM on the Prairies

The development is fabulous with [illegible] natural gas [illegible] a giant new petrochemical industry, new manufacturing in many lines, the drive northward for more natural resources and great developments in farming. These are chapters of the Prairie story today which is affecting every Canadian.

Read the full story, see the whole [illegible] feature report in The Financial Post.

Crisis In Britain

[illegible]

15c at your newsstand
Yearly by mail $6, 2 years $11

THE FINANCIAL Post

481 University Ave., Toronto 2

The MACLEAN-HUNTER Newspaper for all Businessmen

Sail to Europe by WHITE EMPRESSES

Via the scenic St. Lawrence Route—39% less Ocean

Make your trip to Europe and the Festival of Britain doubly enjoyable. Sail aboard the luxurious Empress of Scotland, through hundreds of miles of the scenic, sheltered St. Lawrence . . . with spacious lounges, staterooms . . . sports, entertainment and superb meals and service.

Sailing every week: Empress of Scotland from Quebec, Empress of Canada and Empress of France from Montreal and Quebec. First Class $242 up according to ship and season, also Tourist Accommodation.

Assistance with passports and full information from your own Travel Agent or

E. HOSPES,
Steamship General Passenger Agent
Canadian Pacific Station, Vancouver

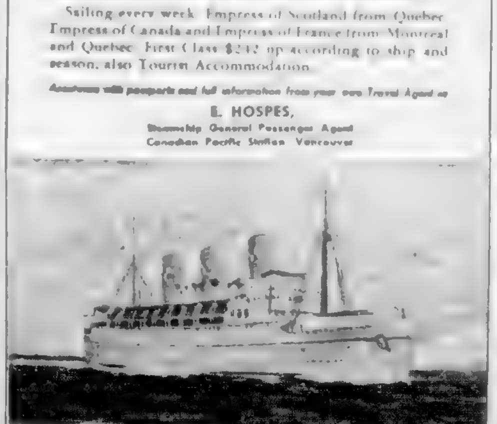

Canadian Pacific

Smart buy

for Beauty

Smartest buy for the FUTURE

Ford's famous "Lifeguard" Body [illegible] the years ahead with [illegible] strength and [illegible] quiet riding [illegible] sealed to keep out dust and moisture.

Ford's "Fashion Car" beauty is built to last—and to stay "right" in style and lines through the years ahead. New "Bake-Enamel" colours are "baked on" to keep their gleaming lustre. New, top-quality "Luxury Lounge" Interiors are upholstered with long wearing Fordcraft fabrics—fabrics that not only retain their trimly tailored good looks through years of service, but are smartly "Colour Keyed" to exterior colours! And when you "Test-Drive" the new Ford, you'll say it has the newest, most distinctive instrument panel you ever set eyes on—more practical, with new "Glow Cup" Controls and "Chanalited" Instrument Cluster.

Yes, see it and "Test-Drive" it, and you'll agree the new Ford's a beauty to ride in, with new Automatic Ride Control . . . a honey for saving money, with new Automatic Mileage Maker . . . a beauty of a "buy", with its 43 new "Look-Ahead" features—designed and built for the years ahead.

FORD THEATRE . . . radio listening you'll enjoy every Friday night.

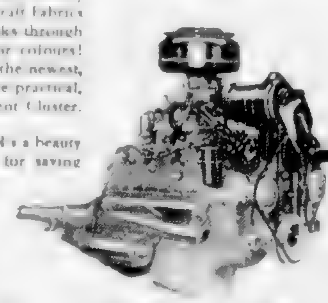

New Automatic Posture Control. Touch the [illegible] automatically for taller drivers.

100-Hp. V-8 Engine "owner-proved," [illegible]-proved through hundreds of millions of miles!

SEE YOUR FORD DEALER

"TEST-DRIVE" the new FORD

819 YATES ST. NATIONAL MOTORS, LIMITED GARDEN 8177

Saanich Begins Creation Of Town Planning Board

First step toward town planning for [illegible] was taken last night when council gave first reading to a by-law to create a town planning commission. [illegible]

[illegible] ters to the commission which may [illegible]

Commenting on the step taken [illegible] council, Councillor Shaw said that [illegible] go a long way toward [illegible] the frequent calling of [illegible] hearings.

"People would be able to take their problems to the commission first before they came up before the council. They would be [illegible] as to the best action to take [illegible] to the zoning restrictions," she said.

APPLICATION TABLED

[illegible]

ADVISORY ONLY

[illegible]

Better View, More Safety In Crown Jewel Display

LONDON, April 30 (AP).—Starting tomorrow, the Crown jewels will be easier to see but harder to steal.

The jewels—crowns, sceptres, orbs and plate—have been in hiding for ten weeks while engineers rigged up a new display case for them in the jewel house of the Tower of London. Bars formerly in front of them have been removed, and there are only two panes of glass between the visitor and fabulous wealth in gems.

But between the glass is a constant screen of rays which sets off many alarms if anyone tries window smashing.

Chief Lawley Says Skull Ancient

Greater Victoria's fifth and [illegible]

Former Singer Dies in Utah

SALT LAKE CITY, Utah, April 30 (AP).—Mrs. Emma Lucy Gates Bowen, 70, famed soprano of years past and wife of a Latter Day Saints (Mormon) [illegible] died today.

[illegible] appearing in leading cities in the United States and in Canadian opera centres.

Hear Speeches on Peace

Workers Two Days Early With Traditional Parade

VANCOUVER, April 30 (CP).—Vancouver's May Day parade was held Sunday, two days in advance of the traditional march.

More than 1,000 paraded to Stanley Park where they heard appeals for peace and for recognition of Red China.

During the parade three women were taken in for questioning by police for alleged violation of the Lord's Day Act in asking for contributions without permission. Later they were released.

The parks board had told organizers they would not be permitted to take contributions in the park [illegible].

CARRIED CHINESE FLAG

[illegible]

groups included the Ukrainian and Russian-Canadian organizations.

URGE END TO COALITION

Speakers called for peace and [illegible] among other things.

[illegible] was Bill Stewart, secretary-treasurer of the Marine Workers [illegible]

[illegible]

Central Saanich Group To Be Aided on M.S.A.

A helping hand was extended [illegible] of Central Saanich [illegible] M.S.A. [illegible]

Under existing M.S.A. [illegible] ments no group numbering [illegible] ployees formerly [illegible] is not large enough to apply for benefits.

Saanich will carry the staff of its neighbor [illegible] their staff is large enough to apply as a group of its own.

An amendment to the by-law governing fire permits in Saanich was voted in by council so that the threat of untended fires spreading to dangerous proportions in dry weather will be nipped next year.

Closed season starts on May 1 under the existing by-law.

Fire Chief Joseph Law had [illegible] to have year [illegible] dents to apply for a permit at a time.

[illegible]

On a motion by Councillor E. P. Cummins the by-law [illegible]

[illegible]

They will not council decided have the chance of [illegible] before they look up to the sewer main.

[illegible]

For a clean engine I switched to Marvelube Motor Oil

You get more engine protection under all driving conditions with Marvelube—the premium motor oil that meets all car manufacturers' specifications for correct lubrication.

Marvelube is a detergent motor oil. It not only lubricates—it cleans. A clean engine—free from gum, sludge and abrasive particles—lasts longer and gives you more trouble-free performance. Let your Imperial Esso Dealer protect the investment you have in your car with his "Care-Saves-Wear" service.

IMPERIAL Esso DEALER — the sign that says MORE to stop for

MORE [illegible]

MORE [illegible] MORE [illegible]

This superb tea guarantees the flavour of every cup

"SALADA" ORANGE PEKOE

EATON'S TRANS CANADA SALE

MONDAY, APRIL 30th TUESDAY, MAY 1st

Two O'clock Specials

On Sale 2 to 3 p.m. If Quantities Last Please, no Telephone or Mail Orders

Dotted Swiss Fabric — 49c
- 36 Inches wide . . . a thrifty Summer value for afternoon shoppers
- In mauve, green, black, brown . . . with white flock dots
- [illegible] dresses or kiddies' wear
- Regular 59c a yard.

2 o'Clock Special, yard. EATON'S—FABRICS, MAIN FLOOR

Reduced to Clear! Men's Suits — 32.50
- [illegible] worsteds
- [illegible] and double-breasted models
- [illegible] 42.
- Regular [illegible]5.00 to 89.50.

2 o'Clock Special, each. EATON'S—MEN'S CLOTHING, MAIN FLOOR

Plastic Tablecloths — 77c
- Some with [illegible] designs, others with plain or coloured borders
- Easy to keep clean, save laundry bills!
- [illegible]
- Regular up to 1.59 each.

2 o'Clock Special, each. EATON'S—NOTIONS, LOWER MAIN FLOOR

Wool-Filled Comforters — 6.99
- [illegible] sateen-covered comforters [illegible]
- [illegible]
- [illegible] gold colour, turquoise, green, rose [illegible]
- Standard size. Regular [illegible]

2 o'Clock Special, each. EATON'S—STAPLES, MAIN FLOOR

Men's Shoes — 5.47
- [illegible]
- Black and brown oxfords [illegible]
- [illegible]
- Regular [illegible]

2 o'Clock Special, pair 3.97 to. EATON'S—MEN'S SHOES, GOVERNMENT STREET

Chenille-Type Bedspreads — 8.99
- Closely tufted, wavy chenille-type spreads
- Finished with fringe [illegible] gold colour, flamingo, blue, green and rose
- In single and double bed size.
- Regular 12.95 each.

2 o'Clock Special, each. EATON'S—STAPLES, MAIN FLOOR

Children's Wheelbarrow — 1.39
- All-wood construction
- Painted a bright red and decorated with gay motifs on sides
- Regular 1.98

2 o'Clock Special, each. EATON'S—TOYS, LOWER MAIN FLOOR

Boys' Windbreakers — 2.25
- Tailored from hard-wearing water-repellent cotton [illegible]
- [illegible] with two pockets, choose sand, brown [illegible]
- Elastic inserts in waist, full length zipper
- Sizes 6 to [illegible] years. Regular 4.50.

2 o'Clock Special, each. EATON'S—BOYS' CLOTHING, GOVERNMENT STREET

Girls' Wool Sweaters — 1.79
- [illegible]
- [illegible] waistband.
- [illegible] powder or pink. Sizes 2 to 6.
- [illegible]

2 o'Clock Special, each. EATON'S—CHILDREN'S WEAR, FASHION FLOOR

Hasti-Notes by Rustcraft — 29c
- "The Canadian Paradise," with sketches of Alberta and B.C.
- [illegible] drawing style
- 20 Hasti-notes for personal use.
- Regular [illegible]

2 o'Clock Special, 20 for. EATON'S—STATIONERY, LOWER MAIN FLOOR

Real Silk Scarves — 89c
- [illegible]
- [illegible]
- Regular [illegible] each

2 o'Clock Special, each. EATON'S—SCARVES, MAIN FLOOR

Sample Blousettes — 2.99
- Manufacturer's clearance of sample blousettes
- [illegible] sheers in white and other colours
- Sizes 12 to 44 [illegible] rayon [illegible] crepe fabrics
- Regular 3.95 to 6.95.

2 o'Clock Special, each. EATON'S—BLOUSETTES, MAIN FLOOR

Tailored Fabric Gloves — 1.29
- Made in England
- 3-button-length with boulton thumb, shirred wrist
- In cream or navy. Sizes 6 to 7½.
- Regular 1.95 a pair

2 o'Clock Special, pair. EATON'S—GLOVES, MAIN FLOOR

Bone China Sugars, Creams — 69c
- Creams and sugars in English bone china.
- Decorated with Autumn leaf spray
- Dainty shapes and colours to choose from.
- Regular 1.00 per set.

2 o'Clock Special, set. EATON'S—CHINA, GOVERNMENT STREET

Rayon Knitted Nightgowns — 1.49
- Run-resistant . . . 2 styles to choose from.
- Pink and blue [illegible] lace bodice
- [illegible] trimming, gathered bodice [illegible]
- [illegible] small, medium, and large

2 o'Clock Special, each. EATON'S—LINGERIE, FASHION FLOOR

Clearance Model Hats — 6.89
- [illegible] better Canadian [illegible]
- [illegible] a wide range [illegible]
- [illegible]

2 o'Clock Special, each. EATON'S—MILLINERY, FASHION FLOOR

Traveller's Samples Children's Wear — 3.49
- [illegible] overalls, terry robes and dresses
- Also rayon crepe blouses and cotton blouses
- An outstanding clearance from a well-known firm
- [illegible] 14 in the group.

2 o'clock Special, 1.49 to. EATON'S—CHILDREN'S WEAR, FASHION FLOOR

Card Tables — 97c
- [illegible] card table
- Reinforced hardwood legs and frame
- [illegible] or green

2 o'Clock Special, each. EATON'S—FURNITURE, SECOND FLOOR

Women's Corrective Shoes — 3.99
- [illegible] flexible uppers
- [illegible] and [illegible]
- Pumps and ties [illegible] sizes 4 to 9 [illegible]
- Regular 7.99 a pair

2 o'Clock Special, pair. EATON'S—WOMEN'S SHOES, FASHION FLOOR

Women's Casuals — 2.99
- Platform [illegible] with wedge heels
- [illegible]
- [illegible] trade names.
- Sizes 4½ to 9. Regular 3.95 pair.

2 o'Clock Special, pair. EATON'S—WOMEN'S SHOES, FASHION FLOOR

Men's Underwear—Half Price — 47c
- Athletic [illegible]
- Athletic style shorts with elastic waist
- Sizes small, medium and large
- Regular 95c each.

2 o'Clock Special, each. EATON'S—MEN'S FURNISHINGS, MAIN FLOOR

Men's Smart Shirts — 2.97
- [illegible] and acetate [illegible]
- [illegible] sport shirts
- [illegible]
- Sizes small, medium and large. Regular [illegible]

2 o'Clock Special, each. EATON'S—MEN'S FURNISHINGS, MAIN FLOOR

Afternoon Dresses — 17.00
- [illegible]
- [illegible]
- [illegible]
- Regular [illegible]

2 o'Clock Special, each 3.75. EATON'S—DRESSES, FASHION FLOOR

Picnic Vacuum Jug — 1.99
- To keep food and beverages hot or cold
- Suitable for picnics, travelling, Summer outings
- [illegible] for wise shoppers
- Regular each [illegible]

2 o'Clock Special, each. EATON'S—HARDWARE, LOWER MAIN FLOOR

Picnic Hamper — 79c
- [illegible] practical hamper
- [illegible] basket made of [illegible]
- With lid [illegible]
- Regular each [illegible]

2 o'Clock Special, each. EATON'S—HARDWARE, LOWER MAIN FLOOR

Women's Hosiery — 39c
- Factory rejects [illegible]
- [illegible]
- Assorted beige shades [illegible]
- Regular 69c per pair

2 o'Clock Special, pair. EATON'S—BARGAIN BASEMENT

Men's Work Socks — 79c
- All-wool yarn
- [illegible] grey socks with white heel, toe and top
- [illegible] weight ribbed tops
- Standard size, regular 1.00 a pair

2 o'Clock Special. EATON'S—BARGAIN BASEMENT

Drapery Fabrics — 79c
- Classed as seconds [illegible] wide
- Heavy cotton [illegible] cloth
- Assorted background shades with large floral designs.
- Regular 1.19 per yard.

2 o'Clock Special, yard. EATON'S—BARGAIN BASEMENT

It Pays to Shop at EATON'S — STORE HOURS: 9 a.m. to 5 p.m. Wednesday, 9 a.m. to 1 p.m. — Phone E4141 — THE T. EATON Co BRITISH COLUMBIA LIMITED

EATON'S TRANS-CANADA Sale

2ND and FINAL DAY

Shop at 9 for Door Opening Specials

Alarm Clocks
- [illegible] ticking clocks at a low, low price.
- [illegible] top shut-off button,
- [illegible] with easy-to-read numerals.

Door-Opening Special, **1.39**
EATON'S—WATCHES AND CLOCKS, MAIN FLOOR

3-Piece Silver-Plated Dessert Sets
- [illegible] plated on copper base
- [illegible] of sugar, cream and tray
- [illegible] designed . . . to give or to keep your[illegible]
- [illegible]

Door-Opening Special 3 pieces **3.79**
EATON'S—SILVERWARE, GOVERNMENT STREET

Children's T-Shirts
- In novelty "Dogpatch" style and of cotton knit.
- Gay colours that won't fade or wash out.
- Sizes 2 to 6 and boys' sizes sml, med and lge
- Regular 1.69 each and 1.89 each

Door-Opening Special, **1.29**
EATON'S—BOYS' CLOTHING, GOVERNMENT STREET AND CHILDREN'S WEAR, FASHION FLOOR

16-Piece Breakfast Set
- "Russel Wright" . . . durable pottery for kitchen or Summer camp use.
- Set consists of four different colours, grey, chartreuse, coral and green.
- Regular 8.49 a set, now one-third off

Door-Opening Special, 16 pieces **5.66**

66-Piece Dinner Set—Half Price
- [illegible] for 8 persons [illegible]
- [illegible] bone porcelain
- Cream body with floral spray in passion
- Regular [illegible] a set

Door-Opening Special, half price 66 pieces **9.97**
EATON'S—CHINA, GOVERNMENT STREET

Clearance of Books
- Add several books to your library at small cost
- [illegible] are light novels, mystery stories and Western [illegible]
- [illegible] Ranch," "Murder Is an Art" and [illegible] are a few of the titles.
- Regular [illegible]

Door-Opening Special, each **39c**
EATON'S—BOOKS, LOWER MAIN FLOOR

Tinned Corned Beef
- [illegible] special wise [illegible]
- [illegible] Corned Beef [illegible]
- [illegible] or hot sup[illegible]
- Regular [illegible] per lb.

Door-Opening Special, [illegible] tin **39c**
EATON'S—FOODATERIA, LOWER MAIN FLOOR

New Potatoes
- California white potatoes.
- Slip skin . . . good cookers . . . flavourful.
- Delicious in potato salads as well as served hot

Door-Opening Special, 5 lbs. **25c**
EATON'S—FRUITS AND VEGETABLES, LOWER MAIN FLOOR

White Flannelette Blankets
- [illegible] flannelette blankets
- [illegible] pink or blue borders, double bed size 70 x 80 inches.
- Regular [illegible] a pair.

Door-Opening Special, pair **4.99**
EATON'S—STAPLES, MAIN FLOOR

Table Lamps--½ Price
- A large assortment clearing at a big saving to YOU!
- Mostly pottery bases, all complete with shades.
- Regular 5.95 to 33.95.

Door-Opening Special, 2.97 to **16.97**
EATON'S—ELECTRICALS, VIEW STREET

WOMEN'S All-Purpose COATS
- Taken from our regular stock, priced for quick clearance.
- All purpose coats [illegible] a few styles in the group
- Belted or box styles, navy, grey, beige, brown and green
- Sizes 12 to 20
- Regular 22.95 to [illegible]

Door-Opening Special **16.00**
EATON'S—WOMEN'S COATS, FASHION FLOOR

Men's All-Wool Socks
- 6-3 rib, regular length hose, sizes 10½ to 12
- Plain maroon and burgundy, navy and black with vertical stripes.
- Regular 97c a pair

Door-Opening Special, pair **48c**
EATON'S—MEN'S SOCKS, MAIN FLOOR

Children's Nylon Socks
- Substandard flat knit ankle socks, sizes 5½, 6, 6½ only.
- Elastic cuffs . . . plain yellow, green, pink or blue
- Regular 69c a pair.

Door-Opening Special, pair **45c**
EATON'S—CHILDREN'S SOCKS, MAIN FLOOR

ENGLISH Bone China CUPS, SAUCERS
- Decorated with assorted attractive floral designs.
- Fine English bone china in delicate shapes.
- Perfect gift for wedding or shower gifts . . . for yourself, too!
- Regular, each, 1.00

Door-Opening Special, each **59c**
EATON'S—CHINA, GOVERNMENT STREET

Rayon Marquisette Panels
- Slight defects are hardly noticeable.
- Ivory and some tinted shades. Full-cut sizes, 44 x 90 inches.
- Regular 2.49 each.

Door-Opening Special, each **1.79**
EATON'S—DRAPERIES, SECOND FLOOR

Artificial Flowers for Spring
- A lovely selection to perk up your Spring and Summer costume.
- Roses, violets, daisies, forget-me-nots and a variety of Fancy flowers.
- Regular 95c each.

Door-Opening Special, each **49c**
EATON'S—NECKWEAR, MAIN FLOOR

WOMEN'S Smart Shortie COATS
- [illegible] and [illegible] tweeds
- [illegible] and [illegible] price!
- [illegible]
- Sizes 12 to 20

Door-Opening Special, **14.00**
EATON'S—WOMEN'S COATS, FASHION FLOOR

Razor Blades
- Give a clean shave.
- Made from flexible steel to fit double-edged Gillette-type razors.

Door-Opening Special, package of 50 for **39c**
EATON'S—CUTLERY, GOVERNMENT STREET

Folding Camp Stools
- For garden, cottage, camp or beach.
- Natural finish hardwood legs, tan or blue canvas seats.
- Regular 2.15 each.

Door-Opening Special, each **1.39**
EATON'S—FURNITURE, SECOND FLOOR

MEN'S Hard-Wearing WOOL SHIRTS
- Plain colours, tan, blue, grey, brown and red in the group
- Also checks in various colours
- Medium weight, [illegible] . . . medium sizes only
- Regular 3.95

Door-Opening Special **1.49**
EATON'S—MEN'S FURNISHINGS, MAIN FLOOR

54" Novelty Woollens
- Stripes and check patterns.
- For sportswear and kiddies togs . . . 54" wide.
- Regular 1.95 and 2.19 per yard.

Door-Opening Special, yard **1.39**
EATON'S—FABRICS, MAIN FLOOR

Bamboo Rakes
- All bamboo lawn rakes
- With 31 teeth, long handle.
- Regular 39c each.

Door-Opening Special, each **29c**
EATON'S—HARDWARE, LOWER MAIN FLOOR

ALL-WOOL Fringed End MOTOR RUGS
- [illegible] blue, brown, sand or grey
- Well fringed ends, size about 54 x 72
- [illegible]
- Regular [illegible] each

Door-Opening Special, each **4.99**
EATON'S—STAPLES, MAIN FLOOR

Printed Linoleum Rugs
- 6' x 9' unbordered rugs in glossy finish.
- Well enamelled, felt back, serviceable weight.

Door-Opening Special, each **2.29**
EATON'S—FLOOR COVERINGS, SECOND FLOOR

Rambow Felt Mats
- Wool, but no pile to pick up dust
- Fringed ends.
- 18"x30" in size.

Door-Opening Special, each **1.99**
EATON'S—FLOOR COVERINGS, SECOND FLOOR

Men's Raincoats—Half Price!
- Rubberized cotton raincoats for men.
- Raglan sleeves, slash pockets, sizes 36 to 44.
- Regular 7.95.

Door-Opening Special, each **3.79**
EATON'S—MEN'S CLOTHING, GOVERNMENT STREET

"Celanese" Striped Jersey
- "8" striped "Celanese" jersey.
- Rose, lime, aqua, gold-colour stripes on white grounds.
- Regular 1.29 a yard.

Door-Opening Special, yard **69c**
EATON'S—FABRICS, MAIN FLOOR

Sturdy Wardrobes
- Constructed of heavy cardboard with wooden reinforcement.
- Self-hinged type door, wooden hanger rod
- About 20 x 21 x 58, suitable for storing Winter clothes
- Regular 3.98 each.

Door-Opening Special, **2.49**
EATON'S—NOTIONS, LOWER MAIN FLOOR

Simulated Straw Hats
- Special purchase of candy and stitched straws.
- Attractive styles smartly trimmed.
- Choose navy, grey, red, pink, wheat, beige, green or black.
- Shop early, quantity is limited.

Door-Opening Special, each **2.99**
EATON'S—MILLINERY, FASHION FLOOR

Spun Rayon Mill Ends
- Printed or plain spun dress materials.
- Large colour range . . . figured and floral prints
- Mostly 54" widths . . . 5 to 20-yard lengths.
- Regular 89c a yard.

Door-Opening Special, yard **59c**
EATON'S—BARGAIN BASEMENT

All-Rubber Hose
- Heavy 50-foot length.
- Complete with ¾-inch fittings.
- A grand buy for home gardeners at this price!
- Regular 5.95.

Door-Opening Special, **4.89**
EATON'S—GARDEN SECTION, LOWER MAIN FLOOR

Hose Reel
- Angle-iron frame with spotted metal drum.
- Takes 100-ft. of ½-inch hose.
- Has two wheels for easy moving.
- Regular 3.75 each.

Door-Opening Special, each **1.99**
EATON'S—GARDEN SECTION, LOWER MAIN FLOOR

Crepe de Laine Knitting Yarn
- Special Purchase of Monarch Crepe de Laine.
- Made of Botany wool with rayon twist . . . in a wide Spring colour collection.
- For knitting and crocheting dresses, hats, blouses, etc.

Door-Opening Special, 1-oz. skein **39c**
EATON'S—WOOLS, FASHION FLOOR

Tinned Corn
- Lynn Valley corn, priced for economical meals!
- Whole kernel style . . . 15-oz. tin.
- Limit 10 tins per customer.
- Regular 2 tins 25c

Door-Opening Special, 5 tins for **49c**
EATON'S—FOODATERIA, LOWER MAIN FLOOR

Women's Shirt Blouses
- Tailored of fine broadcloth in white, tangerine, [illegible] blue, brown, royal and green.
- Sizes 30 to 40 in the group . . . short and long sleeves.
- Convertible or fused collars.
- Regular 3.50 to 4.50.

Door-Opening Special, each **1.89**
EATON'S—BLOUSES, FASHION FLOOR

Finger-Tip Towels
- Substandards of terry towels
- Fringed ends . . . about 12"x20" . . . in pastel colours.
- Regular 39c each.

Door-Opening Special, each **27c**
EATON'S—BARGAIN BASEMENT

Men's Smart Shoes
- Factory rejects and overmakes of men's better quality shoes
- Black, brown, tan . . . sizes 6 to 12 collectively.
- Regular 7.95 to 14.95.

Door-Opening Special, pair **4.49**
EATON'S—BARGAIN BASEMENT

STORE HOURS 9 A.M. TO 5 P.M.
WEDNESDAY 9 A.M. TO 1 P.M.
TELEPHONE E 4141

BACK OF THIS PAGE MORE EATON SHOPPING NEWS

T. EATON Co. BRITISH COLUMBIA LIMITED

LOCAL NEWS

The Daily Colonist.

(ESTABLISHED 1858)

COLONIST TELEPHONES
All Departments ... E 4111
AFTER 11:30 P.M. AND BEFORE 8:00 A.M.
News Desk ... E 4509 Sports ... E 7000
Reporters ... E 8309 Circulation Room E 0725

NO. 118—NINETY-THIRD YEAR VICTORIA, BRITISH COLUMBIA, TUESDAY, MAY 1, 1951 SECOND NEWS SECTION

Esquimalt to Honor Oldest Veterans

George Buckingham, 71, Royal Canadian Navy

S. S. Doncaster, 78, Royal Navy

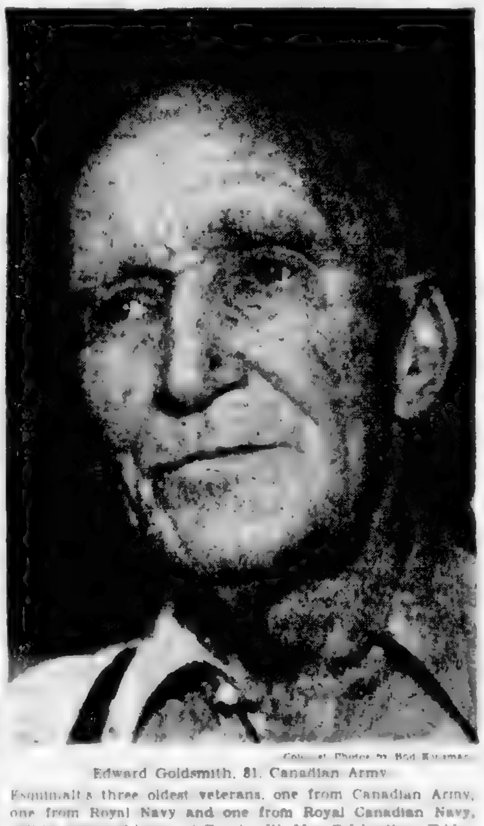

Colonist Photos by Bud Kinsman

Edward Goldsmith, 81, Canadian Army

Esquimalt's three oldest veterans, one from Canadian Army, one from Royal Navy and one from Royal Canadian Navy, will be guests of honor at Esquimalt's May Celebrations Friday and Saturday. Three will ride in lead car in parade through Esquimalt streets Saturday morning.

Budget-Slasher Scurrah Hopes to Cut Half Mill from Record City Tax Rate

By GORDON FORBES

City of Victoria's record 55-mill tax rate, struck Thursday, may be cut by at least one-half mill.

Ald. Percy Scurrah, who was instrumental in slashing many expenditures during City Council's budget meetings, said yesterday he is dissatisfied with the 55 mill rate.

"In my opinion, another one-half mill could be cut from the rate. While that is not much, every little bit helps to ease the burden on the taxpayer," said Ald. Scurrah.

A special [illegible] ably will be held this week or early next week when Ald. Scurrah will make his proposal.

Preparation of the [illegible] which was being rushed has been stopped pending the outcome of the special meeting.

Ald. Scurrah did not say exactly how he proposed to reduce the rate by half a mill, which would require an expenditure cut of about $[illegible] or a similar increase in revenue.

However, he did say: "I believe we have been too conservative in our estimate of income. I also think it would be safe to reduce the $[illegible] contingency fund by a [illegible] amount."

WILL EXPLAIN

The alderman said he preferred to [illegible] the [illegible]. [illegible] Ald. Scurrah will [illegible] support for his proposal [illegible] to receive some [illegible] [illegible] but there are some aldermen who feel a [illegible] rate is [illegible]. [illegible] that the majority of [illegible] taxpayers are [illegible] to afford an increase. The aldermen used against the contention is that Victoria [illegible] families [illegible] and a [illegible] increase is a serious [illegible].

Citizens Beat Tax Deadline

Joining last minute rush to file income tax returns was R.C.M.P. Constable Bobbie Ross. He had no trouble getting worried expression on his face as he added, subtracted and divided figures before turning in completed form to assessor.

Joining Belmont Building line-up was Mrs. Joan Atkins, 3215 Lynwood, who completed her return in short time. Hundreds visited tax office yesterday and many more phoned in to find out where to mail returns. Tax deadline was 5 p.m. at office and midnight Monday for mailed returns.

Colonist Photos by Bud Kinsman

Helping Michael Makow, 238 Superior Street, figure out his form is tax assessor Edwin R. Deakin, one of four assessors who aided public in making out returns correctly.

Hundreds Jam Office To Pay Tax

[illegible]

[illegible] came last Friday [illegible] Victoria's thousands [illegible].

"[illegible] we had to supervise the [illegible]," said R. M. [illegible], district director of taxation, who came here from [illegible].

For Mr. [illegible] and his staff the first operation here of a district tax office was a distinct success.

[illegible]

If you missed the midnight deadline you're liable to a penalty of 5 per cent of the unpaid tax.

[illegible]

A few persons [illegible] up in [illegible] June and his wife works he cannot claim her as a dependent after the [illegible].

The last man in the income tax office last night was the building janitor. His broom piled up discarded forms.

For the public, the headache was over until next year. For the tax assessors it was only beginning.

Victim Termed "Bully"

NANAIMO, April 30.—Indications that [illegible] Oscar, West Coast Indian who was killed February 6 at Battle Bay, was of the [illegible] type who had "beaten up other Indians" was given today as Martin Saxey, 35, went on trial for murder.

The trial, being held before Mr. Justice A. M. Manson, featured defence cross-examinations by F. S. [illegible], K.C., assisted by Gordon McConnachie, who asked witnesses about alleged sinkings of Saxey's boat by Oscar. Mr. [illegible] also asked whether or not they knew that Oscar had "beaten up" Robert Peter and Fred Justin, now dead.

Prosecutors are Arthur Leighton, K.C., assisted by Robert C. Weir.

TAKES ACTIVE PART

Mr. Justice Manson also took an active part in the trial.

He asked Crown witness Michael Hansen many questions as to the circumstances at the time of the shooting and also closely questioned Mrs. Michael Hansen.

Dr. R. W. [illegible] of Port Alberni testified that Oscar died from wounds [illegible] in a shattered [illegible]. He identified pieces of metal taken from the body of Oscar.

Hansen stated that he and Oscar had gone to Battle Bay on February 6 to float a log from the rocks there and tow it away.

Saxey's boat was in the vicinity, Hansen said. While the two men were working on the log, Saxey shouted to them to say that the log was his.

Hansen testified that he heard a shot and saw Oscar, who was standing knee-deep in water at the time, fall. Hansen ducked behind the [illegible] and four more shots rang out in quick succession after a [illegible] of about 1[illegible] seconds.

When he heard Saxey tell him to leave [illegible] he replied that he would [illegible]. He turned and ran for the woods. [illegible] to the woods he saw Saxey [illegible] reloading his rifle. He then hid in the woods. He said he didn't hear [illegible] strike near him as he was behind the 20-foot log.

Mrs. Hansen testified that she was aboard her [illegible] boat in the [illegible] heard shots and could see Saxey at his boat apparently [illegible] his rifle.

Later [illegible] Saxey came to their boat and [illegible] asked him several times where her husband and Oscar were. [illegible] just as he was leaving, Saxey told her she would find out for herself what had happened to Oscar and that Hansen had hidden in the woods.

THREATENS SUICIDE

As he left her, Saxey told her that he "was going to hang himself" and returning to his gasoline boat, went away.

Mrs. Hansen said that she hunted for her husband who eventually emerged from the woods. Together, with other assistance they searched for and found the body of Oscar. The body was taken to the Red Cross Hospital at Kuyuquot and police summoned.

Sgt. Fredrick Brooksbank, skipper of P.M.L. 14, gave identification testimony on location of points on marine charts and is to be called later for evidence on subsequent events.

The trial is expected to last through Wednesday.

Blackstock Denies City Jail "Lousy"

AROUND TOWN

Allegation by Gordon Daley, no fixed address, that the city jail is "lousy" were flatly denied by Police Chief John Blackstock yesterday.

Daley appeared in city police court on a charge of unlawfully supplying wine to an Indian. He pleaded not guilty and then asked Magistrate H. C. Hall if he could say a few words that "are not connected with the charge."

"I'm as lousy as a pet coon and I want to see a doctor," accused said as he squirmed in the prisoner's box.

"You take it up with the police," the magistrate snapped.

Chief Blackstock was indignant over the charge that the "drunk cell" was "lousy." And he was prepared to prove it wasn't.

"Come on. I'll show you," he told reporters.

A brief inspection of the cell failed to disclose any vermin.

The police chief suggested Daley must not have been alone when he was arrested.

• • •

TAX PENALTY

Jack Austin Frumento, 899 Esquimalt Road, was fined a total of $40 in Esquimalt police court yesterday when he pleaded guilty to two charges of failing to make sales tax returns and two of failing to remit by the due date.

• • •

CARS COLLIDE

Moderate damage was caused in a two-car collision at Oak Bay Avenue and Richmond Sunday afternoon, city police said yesterday.

Police said the cars were driven by J. B. Lawson, 2164 Oak Bay Avenue, and Ilmari Kousinen, 3487 Bethune.

• • •

CARS DAMAGED

About $[illegible] damage was caused in a two-car [illegible] near Far[illegible] on the [illegible] Highway Saturday afternoon, R.C.M.P. officers said yesterday.

According to police the cars were driven by Clifford Theriault, [illegible] and F. G. Ingr[illegible], 1614 Queens.

• • •

SAFE SAFE

City police are investigating an attempt to enter the safe at the office of [illegible] Company Limited, Point Ellice during the week-end.

[illegible] night watchman at the mill, reported the attempted break-in to police early Sunday morning.

According to police an attempt to enter the safe was made by cutting a hole between the dial and handle with an acetylene torch. Two gas tanks were later found outside the building.

Employees at the mill said nothing was missing.

• • •

HITS POLE

About $[illegible] damage was caused to a car driven by Mrs. H. S. [illegible] when it was in collision with a telephone pole on the Island Highway near Lang[illegible] Sunday, according to the R.C.M.P.

They said the driver of the car became confused when she heard the sound of an approaching fire siren.

Rogers Rites Held at Fulford

GANGES, April 30.—Funeral services for Harry Hamilton Rogers, 83, of Salt Spring Island, who died here April 22, were held April 24 at St. Mary's Church, Fulford. Ven. G. H. Holmes officiated.

Pallbearers were Stanley Rogers, Merton Gardiner, Ted Brown and William Rogers.

Mr. Rogers was born in [illegible], England. He spent some time in the United States and later came to Canada, first settling in Victoria. In 1893 he came to Salt Spring Island, which had been his home ever since.

Surviving are his wife, [illegible] Rogers, Port A[illegible], a brother, [illegible] Rogers, [illegible] and [illegible] great-grandchildren.

"Real Interest Developed"

Second City Auctioneer Offers to Sell Property

Another auctioneer wants to sell the contentious Prince Robert House property for the city.

Gradwell Kilshaw, 1115 Fort Street, wrote to the city yesterday, stating:

"I feel now is the time to sell the property due to the amount of publicity it has received. I realize the appraisal made by a contemporary auctioneer is in excess of the real value but I feel the property is worth considerably more than the amount offered." The figure was $15,000.

Mr. Kilshaw noted real interest has been developed in the property "and if the property was intelligently advertised for sale by action a successful sale could be made."

FAIR PRICE

By offering a parcel of property for sale by auction, the auctioneer contended, a public appraisal is obtained thus establishing a fair market price.

"Further, in view of the fact that the auctioneers in Victoria pay a higher licence fee than is demanded by any other Canadian city, don't you think that some consideration is due them where their services can definitely be used to advantage?" asked Mr. Kilshaw.

He concluded by saying he would be pleased to be interviewed by City Council in order to outline a plan for the sale of the Prince Robert House property "and any other property that may be offered for sale by the city."

THREE TIMES AS MUCH

Philip Freeman, another auctioneer, last week told the council the property was worth three times as much as the $15,000 offered by Ker & Stephenson. An official of the firm offered to bet Freeman $1,000 he couldn't get that much for the property by auction.

Council then offered Freeman the property for $100,000 with the idea of calling his bluff. It also was decided, however, to call for tenders, which is most likely the manner in which the property finally will be sold.

Queried yesterday, Mr. Kilshaw added that in 1927 the City of Victoria imported auctioneers from the United States to sell tax reverted properties. It proved extremely successful. New Westminster did the same, he said.

TURKEY SHOOT HELD

GANGES, April 30.—A turkey shoot, sponsored by the Salt Spring Island Rod and Gun Club and run by Harry Nichols, was held yesterday at Harbor House, Ganges. Prize winners were as follows: Gordon Parsons, D. G. Crofton, Laurie Mouat, Fred Morris, H. T. Peter, Jack Reynolds, Jim Stewart.

Men of Coast Vessels Cast Votes on Strike

Crews employed on coast vessels of the Canadian Pacific, Canadian National and Union Steamships will vote this week on strike action to back up their demands for a $30 monthly wage increase and a 40-hour week.

L. Green, port agent at Victoria for the Seafarers' International Union, said last night he expected the bulk of the balloting would be conducted in Vancouver as ships arrived there.

Approximately 75 crew members of the C.P.R. steamships Princess Norah and Princess Elizabeth now in dock here would probably cast their ballots here, he said.

If the 900 men affected vote to walk off the job, it would likely mean a complete tie-up of coastwise shipping, including passenger service between Victoria and Vancouver.

It is expected that it will take between eight and ten days to complete the ballot.

Dick Deeley, S.I.U. port agent at Vancouver, could not be reached last night for comment. He said last week, however, that the union had not reached agreement with the companies on a new wage scale.

Engineers on the same ships last week signed for a $25 monthly increase and skippers and mates for the same amount.

Company offer to the seamen has not been made public.

Police Seek Fugitive On Island

[illegible] Vancouver Island [illegible] to be on the [illegible] escaped from Port Alberni jail [illegible] R.C.M.P. [illegible] here.

The escaped prisoner, King Harold Ca[illegible] alias Harold Lloyd [illegible], is not dangerous according to police. Details of the prison break are not immediately available.

The escaped man was awaiting escort from Port Alberni to the penitentiary. He faces a two-year sentence for the theft of a radio.

Police describe the man as 25 years of age, 177 pounds, five feet nine inches tall, fair complexion and hair and a scar over the left eyebrow.

He was wearing a tan shirt, blue denim pants and old brown shoes when last seen.

CODFISH GOOD

CAMPBELL RIVER, April 30.—Cod fishing around Campbell River is pretty fair these days, with fishermen averaging about 300 pounds per day. Price is nine cents per pound. A large number of fishing vessels have been passing Campbell River during the past week heading north for the halibut season which opens May 1.

Cab-Fare Hike Approved

An increase from 35 to 40 cents in the flag rate of Victoria's taxi fares will be recommended to city council by the legislative committee.

After hearing a cab operators' delegation, the committee decided yesterday afternoon the request was warranted. An overwhelming majority of cab owners approved the flag-rate increase request.

The committee decided it was not able to do anything about the Dickson Bros. Garage request that the Early Closing By-Law be amended so storage garages could stay open until midnight and sell gasoline and oil.

The committee took the stand that a majority of the garage owners had requested the existing by-law so any change would have to be made the same way.

Plan Maytime Tea Tomorrow

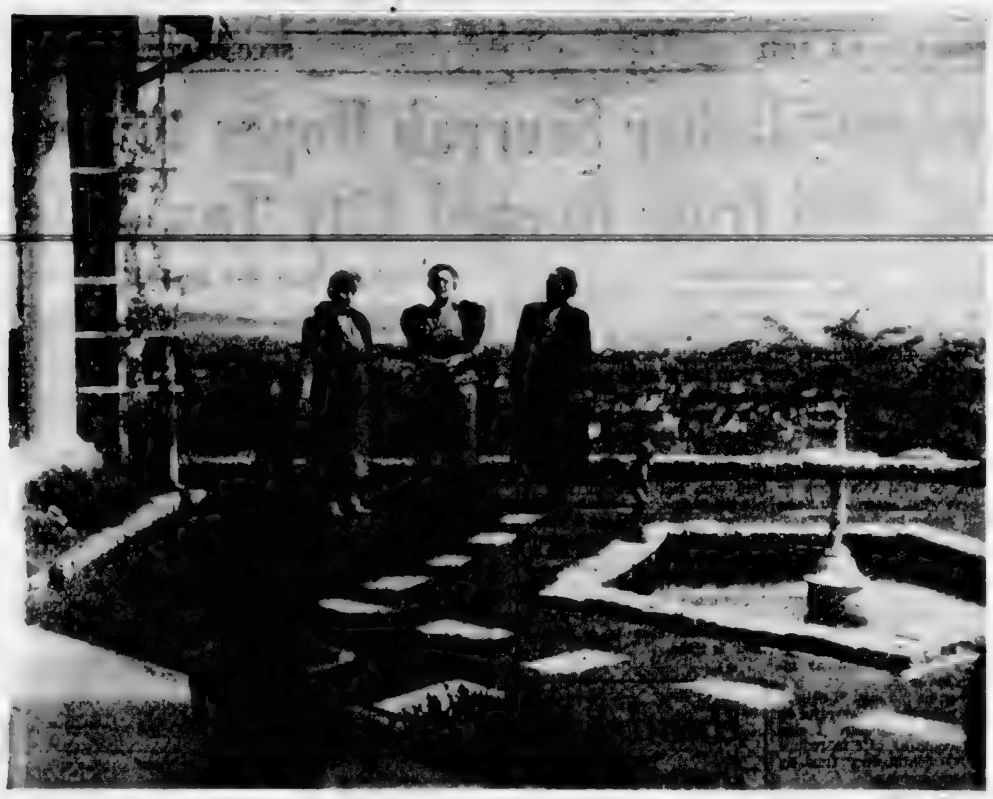

"[illegible]mount," the beautiful home of Mrs. W. B. Plaunt, 305 Denison Road, will be the scene of a Maytime tea on Wednesday from [illegible] to 5 p.m. The tea which is being held under the auspices of St. Andrew's Presbyterian Women's Missionary Society will be convened by Mrs. G. Cordiner. Pictured above, from left to right: Mrs. J. G. Robison, president, Mrs. A. W. McCaskill, secretary, and Mrs. Plaunt.

New Members of Royal Bride Chapter, I.O.D.E.

At a ceremony at I.O.D.E. headquarters, Government Street, ten new members were installed into the Royal Bride Chapter. Pictured above, standing, from left to right: Mrs. N. W. Tupper, standard bearer; Mrs. H. Carne, Mrs. D. H. MacDonald, Mrs. A. Appleton, Mrs. G. F. Colpate, Mrs. J. H. Aldred and the regent, Mrs. R. J. Clarke. Seated: Mrs. A. G. Jagger, Mrs. G. McKenzie, Mrs. L. M. Largwaff and Mrs. J. Stuart.

Luncheon to Precede Decorated Tables Show

SOCIAL AND PERSONAL

Prior to the opening of the Decorated Tables Display Mrs. O[illegible] Newell, president of the Junior Auxiliary to the Royal [illegible] Hospital, will be hostess at a luncheon at the Empress [illegible]. Guests will be Mrs. Wallace B. Creery who will present the prizes at the evening show, Dr. H. T. Gussow, Mrs. J. George [illegible] of Tacoma and Mrs. M. C. Yaeger of Portland, judges, and Mrs. F. G. Aldous, convener.

* * *

Leaving for England

Mr. and Mrs. S. J. Sadowsky, 1221 Fairfield Road, are leaving shortly for Montreal en route to England and Europe. In Montreal they will stay with Mrs. Sadowsky's brother-in-law and sister, Col. and Mrs. W. E. Macfarlane and in England with another sister, Lady Liver in Essex.

* * *

Bon Voyage Party

A bon voyage surprise party was held at the home of Mrs. H. B. Goertzen, 2730 Blackwood Street, on Saturday, honoring her mother, Mrs. M. Limar, and Mrs. M. A. Ripley, who are leaving on an extended trip to England. Corsages of rosebuds and gifts were presented to both the ladies from members of the League of Roses (Lancs and Yorks), also to the hostess, Mrs. H. Goertzen. Others present were Mr. Goertzen, Mr. and Mrs. R. Clark, Mr. and Mrs. L. Baker, Mr. and Mrs. G. Hawthorne, Mrs. S. McAllister, Mr. A. Jones, Mrs. J. Charlton, Mr. and Mrs. Blamire and Mr. and Mrs. H. Goodfellow.

* * *

Visitors from Ontario

Dr. and Mrs. J. S. Fitzpatrick came from Peterboro, Ontario, to attend the graduation ceremonies at Royal Roads when their son, Cadet J[illegible] Fitzpatrick, graduated. They were guests of Lieut. [illegible] and Mrs. T. W. [illegible], Cadboro Bay Road, whose son, Cadet Robert A. Gibbon[illegible], also graduated.

* * *

Mrs. I. [illegible] and Mrs. E. Pridham were hostesses at a miscellaneous shower in honor of Miss Barbara Curtis, May bride-elect. A massive decorated wheelbarrow held many gifts. Guests were Mrs. A. M. Curtis, Mrs. T. Johnston, Mrs. A. I. Thomas, Mrs. M. Thomas, Mrs. A. Young, Mrs. M. Coxford, Mrs. W. Coxford, Mrs. A. Barnes, Mrs. M. Waterman, Mrs. W. Payne, Mrs. W. W[illegible], Mrs. V. Crossman, Mrs. M. Thompson, Mrs. W. Parkin, Mrs. J. Wickens, Mrs. W. Pridham, Misses Rosey Marks, Nonie [illegible], Gay Grant, Kathleen Paxton, Pamela Newton, Joan Ash, Barbara Rae Pridham, Kathleen Curtis and Linda.

* * *

Miss Sheila Roberts, May bride-elect, was honored by friends at a surprise shower held at Terry's recently. Miss Roberts and her mother, Mrs. J. F. Roberts, were presented with corsages of white and pink carnations. Little Sharon Stephenson and David Pringle assisted the bride-elect in opening her gifts. Others present were Mrs. K. M. Martin, Mrs. A. Pringle, Mrs. A. Martin, Mrs. J. Ford, Mrs. I. Jones, Mrs. G. Landy, Mrs. W. Saggs, Mrs. A. Daniels, Mrs. E. Hall, Mrs. F. Hawkins, Mrs. M. Stephenson and Misses F. Rose, M. Dickinson, J. Roberts, A. Cotton, I. Erickson, A. Ireland, W. Fehr and little Caroline Daniels.

* * *

Mrs. A. Johnmore, 3961 Borden Avenue, has gone to New Westminster to stay with her sister, Mrs. A. Cousins, and attend the marriage of her niece, Miss Patricia Cousins, on Saturday. Miss Lily Henderson, another aunt, leaves the city Thursday to be present at the ceremony.

* * *

Mr. and Mrs. Randy Morgan have arrived from Hollywood, California, and are staying with the latter's uncle and aunt, Mr. and Mrs. Alexander L. Page, 1736 Lee Avenue. On the motor trip north they were accompanied by Miss June Snyder of Inglewood, Calif. All have come to be present at the wedding of Miss Jean Page to Mr. G. L. Priestly on Friday evening.

* * *

A double shower honoring Miss Dorothy Ruth Wilkinson and Miss Beverley Dutot, brides-elect of next month, was given Thursday evening by Mrs. Gr[illegible]ford J. Askey, Mrs. David Munro and Miss Yvonna Stoddard, the party being held at Mrs. Askey's home, 605 Victoria Avenue. Pink camellias en corsage for the guests of honor were presented; their mothers also receiving floral tokens. The pretty gifts were concealed beneath umbrellas decorated with recipes. Games were played and a buffet supper was served with Mrs. D. Wilkinson and Mrs. P. D. Dutot presiding. The guests also included Mrs. G. Hammill, grandmother of Miss Wilkinson, Mrs. Ken Harvey, Mrs. L. Steer and Misses Scotty Fairbairn, Lois Digby, Joan Morgan, Lorraine Campbell, Grace Coleman, Joyce Wilkinson, Leslie Rimmer, Beryl Norman, Happy Holland.

View Royal P.T.A. will meet in the school on Wednesday at 7:30 p.m. Entertainment will follow a short business meeting. Mr. J. C. Nimmo will show travel films of the British Isles and Europe. Refreshments will be served.

ZERO SOAP
Will Not Shrink Woollens
THE BEEHIVE 613 Fort St.

Local Council to Study Problem of Hidden Tax

The Victoria Council of Women held a joint special meeting and tea to honor the occasion of the visit of Miss Muriel Wright, public relations counselor for the National Council of Women.

Miss Wright gave a very informative address on the subject of the additional hidden tax which might result from the adoption of the amendment to the British North America Act now under consideration by the Federal Government. The amendment would give the provinces the privilege of imposing additional hidden tax to those already in existence. Miss Wright said on food items and things commonly used by the housewife for every day living there are some 27 different taxes. On items bought in the drug store the consumer pays around 33 hidden forms of taxes.

While some of the Provincial Governments indicate that they are not interested in availing themselves of the opportunity of imposing additional hidden taxes, the fact that they support the adoption of the amendment leaves the door wide open for future governments to take advantage of the situation. This

Miss Wright said [illegible] what the consumer should [illegible] and do something about before it is too late. The meeting resolved that [illegible] should be taken by the council, and a sub-committee headed by Mrs. A. F. [illegible], convener of economics and taxation, was appointed to study the problem and bring its findings and recommendations to the next meeting of council for consideration and action.

W.B.A. Hears Convention Plans

Mrs. G. Andrews was hostess Friday afternoon at her home, Prior Street, to W.B.A. Pioneer Club members.

A short business meeting was conducted by Mrs. M. Thompson, president. Plans were outlined for the convention in June to be held in Vancouver, when Miss Agness Koob, supreme commander, will visit the Coast.

Assisting the hostess at the tea hour were Mrs. M. Watson, Mrs. H. Corbett and Mrs. O. Pomeroy.

Gay spring flowers were arranged throughout the rooms and centred the lace-covered tea table. Mrs. J. Ricketts expressed the appreciation of the members to Mrs. Andrews.

Those present included Mrs. [illegible] Addison, Mrs. G. Jensen, Mrs. [illegible], Mrs. L. Glazen, Mrs. F. Jacques, Mrs. B. Langley, Mrs. F. Ma[illegible], Mrs. M. M[illegible], Mrs. [illegible] McNeill, Mrs. J. Ricketts, Mrs. M. Smith, Mrs. M. Stephen, Mrs. [illegible], Mrs. F. V[illegible], Mrs. H. White and Mrs. J. Winter.

Engagements

Effective [illegible], May [illegible], engagement notices will be transferred to the regular classified columns as Classification No. 3. Rates may be obtained from the Classified Department.

Mr. and Mrs. H. L. Warriner of Courtenay, B.C., announce the engagement of their eldest daughter Nadine Ruth to George Joseph Beitel, youngest son of Mr. and Mrs. Joseph Beitel, Penticton, B.C. The marriage will take place May 19, 1951, in the North Douglas Pentecostal Tabernacle, Victoria, B.C.

Mary Constance 781 Fort
SUITS
are Twice-as-smart!
For May, 10th And All Summer Long

Nurses to Hear General Secretary Of Association

Of interest to British Columbia nurses is the forthcoming visit of Miss Gertrude Hall, R.N., general secretary of Canadian Nurses' Association. She will address meetings of seven districts of the Registered Nurses' Association.

Miss Hall was formerly director of [illegible], in Winnipeg, and later served as executive secretary and [illegible] of [illegible] of the Manitoba Association of Registered Nurses.

On the evening of May 4 Miss Hall will be [illegible] of the [illegible] Registered Nurses' Association of British Columbia at the Plaza Hotel, [illegible].

MISSIONARY LEADER

Emile Joseph Legal, Roman Catholic Archbishop of Edmonton who died in 1920, was earlier a missionary among Indians in Alberta.

Ladies' Hair Stylist, Skilled Service, [illegible] Years Experience
HARRY BIRTH
[illegible] Esterna Ave.
No Appointments

Be lovely as Spring with
Pink Mist
LIPSTICK
The delicious pink captures from the heart of a rose is [illegible]
Pink Mist lipstick [illegible] for spring.
Contains lanolin to keep lips soft, smooth, alluring.
Cashmere Bouquet
Quality Cosmetics

Mrs. Gates Installs I.O.D.E. Newcomers

More than $33 was netted at the rummage sale held recently, it was reported. It was reported at the regular meeting of Royal Bride Chapter, I.O.D.E., held recently at Headquarters.

Regent Mrs. R. J. Clarke presided at the meeting.

Used clothing valued at $261 has been given to [illegible]

Mrs. G. F. Green was named convener of the annual Mothers' Day Tea which will be held at the home of Mrs. F. C. Green, [illegible] Foul Bay Road.

Special guests at the meeting were Municipal Regent Mrs. C. L. Bishop, Mrs. P. I. Corby and Mrs. J. L. Gates.

Mrs. Corby addressed the ten who were installed and presented new members of the Chapter with their pins. Mrs. Gates [illegible]

FOR THE BRIDE
GLEAMING SILVERWARE
ENGLISH BONE CHINA CUPS AND SAUCERS
BONE CHINA DINNER AND TEA SETS
EASY TERMS AT NO EXTRA COST
ROSE'S LTD.
JEWELERS 1317 DOUGLAS ST.

if

Style # 362
In Finest Imported Broadcloth
363 in Satin
M and F Cups Only

you've never found the right bra yet . . . please try this sensational new Wonder-Bra fresh from our New York designing studios . . . you'll appreciate at a glance the importance of these overlapping elastic bands. They gently hug the body . . . prevent shifting . . . give wonderful separation . . . divine support . . . amazing comfort

the famous bra with the PATENTED diagonal slash . . .

Wonder-Bra
Can. Pat. No. 395659

Delegates Here for Dental Nurses' Convention

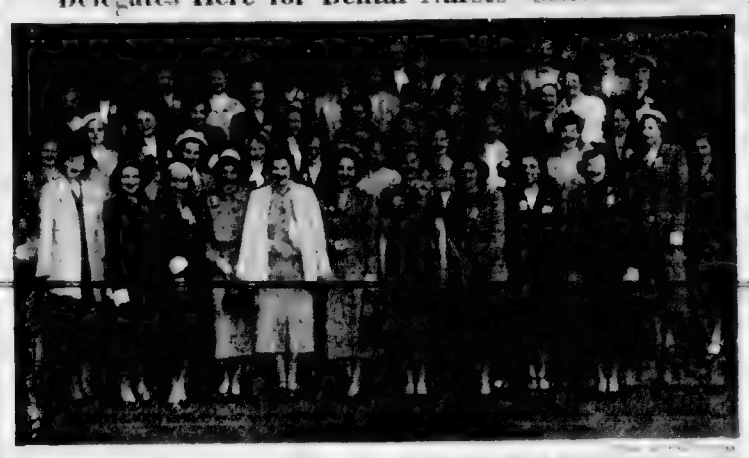

Delegates from all parts of British Columbia were here for the Dental Nurses Convention held at the Empress Hotel on Saturday and Sunday. They are pictured here at the steps of the hotel.

Honored at Farewell Social

The Reverend Mr. [illegible] Shiel, who is leaving [illegible] Presbyterian [illegible] West, at the end of the month, was honored by [illegible] at a farewell social [illegible] in Victoria. Mr. Shiel is leaving to continue his church work in the United States.

[illegible] guests were Reverend and Mrs. J. L. W. McLean and Reverend and Mrs. S. [illegible] West Rodmond.

Mr. [illegible] presented by the Ladies' [illegible]

Clubs and Societies

[illegible]

Today's Pattern

915

LAURA WHEELER

Dress up! Perhaps you need another and lots of [illegible]. No [illegible]. If you want [illegible] to decorate a house [illegible] linens.

Get ready for summer! Pattern 915 transfer is ready for [illegible] 6 x 15½ inches, instructions and directions.

Laura Wheeler [illegible] pattern comes complete with [illegible] and [illegible].

Send TWENTY-FIVE CENTS in coins [illegible] to be accepted for this pattern. [illegible] 60 [illegible] Order Pattern [illegible] SIZE, NAME, ADDRESS, STYLE NUMBER. This pattern will be [illegible] from Toronto and should reach you in two weeks or less.

Send Twenty-Five Cents in coins for Laura Wheeler Needlecraft Book. [illegible] of patterns for crochet, knitting, dressmaking, household linens, needlework, toys, [illegible] baby and kiddies clothes. A free pattern is printed in the book.

Mrs. Leask Installed Club Head

[illegible]

Spring Tea On May 2

[illegible]

Today's Pattern

9299 12 20 40

MARIAN MARTIN

[illegible]

Size TWENTY-FIVE CENTS in coins [illegible] to be accepted for this pattern. [illegible] 60 [illegible] Order Pattern [illegible] SIZE, NAME, ADDRESS, STYLE NUMBER.

Have you seen [illegible] The new [illegible] Marian Martin pattern [illegible] a free pattern of a [illegible] Dress Pattern [illegible] today.

BEST MARKET

[illegible]

NATURAL PHENOMENON

A huge [illegible] feature near La Brea in Los [illegible]

EARLY EXPLORER

The [illegible] River was discovered in 1739 by Francois La Verendrye, son of the [illegible] explorer Sieur de la Verendrye.

Vancouver Island Social News

LADYSMITH

LADYSMITH, April 30. — St. Johns Anglican W.A. has made plans for a busy work year.

The W.A. has embarked upon a new [illegible] project. Members will take over the serving of Legion Club banquet dinners. They will also cater to the Chamber of Commerce annual banquet May 7.

Mrs. Isabel Hart Dupuis [illegible] It was decided to [illegible] Mrs. West will hold [illegible]

Secretary Mrs. Robert Stapleton will write Mrs. Jessie Cleghorn Duncan, third vice-president of the Diocesan board, inviting her to speak at the May meeting.

LAKE COWICHAN

LAKE COWICHAN, April 30. — A.C.W.A. of [illegible] entertained the [illegible] at Parkside over the week-end.

Miss M. Lechmer, public health nurse at Lake Cowichan, has spent the week-end at Port Alberni.

Mrs. C. Brendsen, Vancouver, [illegible] Mrs. W. A. [illegible] Mrs. [illegible] at the Port Alberni Royal Legion [illegible] of the G.O.E.F. [illegible]

resident at the Lake was at one time honored royal navy of this lodge.

King and Queen Send Message

"The King and Queen send their hearty [illegible] Wishes on your [illegible]

[illegible] Mr. and Mrs. [illegible] marked their [illegible] on April 7.

Decorated Tables and Floral Display
Empress Hotel, May 2, 2 to 9:30
Under the Auspices Junior Auxiliary Jubilee Hospital
ADMISSION 50c EACH STUDENTS - 25c
Spend an Enjoyable Afternoon or Evening Inspecting the Many Lovely Displays

COLONIST WANT ADS
The BEST Buy for Your Advertising Dollar

TEACHER REVEALS SECRET

"Blue makes white"

"Helping my young daughter with his homework proved interesting the [illegible] night. He said he had told the class that seven colours can [illegible] make white — and now is one of them. I've always used Re-Kit a Blue in my washing, and now I know why that of [illegible] comes the [illegible] wash, and Re-Kit a Blue costs just a few cents a month.

RESISTS SUN AND RAIN

Monamel X
IT'S WEATHERPROOF

Don't take chances with your home—use the finest quality exterior paint—Monamel X. It's the cheapest in the long run. Monamel X is made from the finest available raw materials. It lasts for years and stands up under all kinds of weather.

Monamel X is available in twenty-one colors, including the new California trim colors, in lightfast and weatherproof.

See your dealer about Monamel X.

FOR THE EXTERIOR OF YOUR HOME

IT'S FROM BIRKS

More Beautiful than ever

Presenting exquisite new engagement rings designed by our Jewel Studios, which impart a glowing depth . . . a new brilliance . . . to the world's finest diamonds, making them more beautiful than ever you dreamed possible.

Mounted in 14kt. and 18kt. natural and white gold.

Insurance certificate supplied at no extra cost.

BUDGET TERMS AVAILABLE

BIRKS
JEWELLERS

706-708 YATES ST. PHONE B 4241

$5000.00 LUX JINGLE CONTEST

Just finish this Jingle!
Here's our 3-line starter—you finish it off with a line that rhymes with "too."
MY SHIRTS AND MY SHEETS COME CLEANER THAN CLEAN
WITH JET-POWER LUX IN MY WASHING MACHINE;
THINGS COME OUT WHITER AND LAST LONGER, TOO,

1st Prize $2500.00 in cash
2nd Prize $500.00 in cash
10 THIRD PRIZES OF $100.00 EACH
100 PRIZES OF $10.00 EACH

IT'S EASY—IT'S FUN! FOLLOW THESE SIMPLE RULES

1. [illegible]
2. [illegible]
3. [illegible]
4. [illegible]
5. [illegible]
6. [illegible]
7. [illegible]

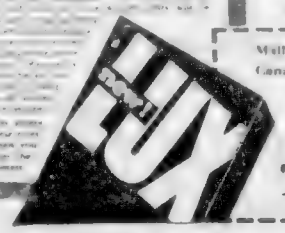

WRITE A SIMPLE RHYME—ANYONE CAN DO IT!

Here are some hints on New Jet-Power Lux to help you get started:

Washing tests of all leading washday soaps used in Canadian homes show conclusively New Lux in the washing machine gets white wash whiter in 10 minutes than any other washday product in 20 minutes. What's more, your white clothes washed 10 minutes with New Lux wear better, last longer. With New Lux you save half the tumbling and twisting, half the washday wear and tear. Shirts, sheets, towels, table linens wear *months* longer!

Try New Lux in your washing machine next washday. Then write a simple little rhyme on the wonderful results you get! You might say something like this: "Shirts, sheets, towels wear like new." Or "Without New Lux what would I do?"

Don't wait—enter today. You may win $2500.00! Use entry blank below.

Mail to NEW LUX CONTEST, P.O. Box 957, Toronto, Canada. With each entry enclose one "New Lux" box top.

Name _____
Address _____
City _____ Province _____
Dealer's Name and Address _____

Contest closes May 31, 1951

B.C. Halibut Vessels Open Big Season Today

MARINE AND TRAVEL NEWS

By RAY WORMALD

Today is a big day for hundreds of British Columbia fishermen.

It is the opening of the halibut season, and in the next several weeks the halibutters will be out to land as fast as possible an established quota of 25,500,000 pounds of the valuable fish. This figure has been set for the B.C. Coast district.

The same quota was imposed last year, but the fleet was delayed in one of the most stormy halibut openings in recent years.

Among the vessels which will be in Victoria for the opening are the Prince Rupert, Prince Rupert, Prince Rupert,

The Case of the Musical Cow

By ERLE STANLEY GARDNER

Copyright 1950 by Erle Stanley Gardner
Published by William Morrow & Co., Inc., 1950
Copyright 1951, Publishers Syndicate

CHAPTER XVI (Continued)

Dr. Dixon said: "There were several people during the [illegible] found in a desk where Robert Trenton had locked it. We have some evidence. Louella Mae Carr [illegible]

[illegible]

"Mary is L. Gentry, [illegible] herself," said. "The [illegible] up the dope. We have [illegible] pretty much of an open and shut case against this P. Jerry Trenton for murdering Harvey Ellsworth, but we want to wind it up as fast as we can. [illegible] Gentry would [illegible] could give him a break . . . by money.

"[illegible] Stanley said. "[illegible] Gentry knows that Robert Trenton was the one who was supposed to have the dope. Trenton was told Tuesday afternoon that Trenton was injured and shortly after dark he was sent to the place where Trenton had hidden the dope. He was given a sketch map. You people have that map. It was in Gentry's wallet. You are [illegible] Trenton's hand writing."

"Gentry wants immunity. That seems a [illegible] to pay for [illegible]."

"[illegible] happened to be [illegible] Trenton."

"The fund said that was Trenton's handwriting."

"How do you know it was Trenton's handwriting?"

"We have an absolutely open and shut case on that. We can prove Trenton had the gun in his possession. Thanks to the good work your men did, that gun was found in a desk where Robert Trenton had locked it. We have some evidence. Louella Mae Carr [illegible]

"[illegible] Stanley said. "There were a number of [illegible] to dig up the dope."

[illegible] Gentry [illegible] Stanley said. "

Colonist Want Ads for Results
Open 8 A.M. to 8 P.M.

COLONIST CLASSIFIED WANT ADS

Call Empire 4111 for
Colonist Classified

The Daily Colonist

CLASSIFIED RATES

13c per line per day; 30c per line per three days; 72c per line for six days; $2.36 per line for one month (26 days). Above rates apply to consecutive insertions only. Sunday single insertion 15c per line. Contract rates on application. Minimum advertisement two lines.

Births $1.00 per insertion.

[illegible] $1.50 first insertion and $1.00 subsequent insertions. Each additional line 18c daily.

Marriages, In Memoriam Notices, Cards of Thanks not exceeding 10 lines $1.50 per insertion. Each additional line 18c daily.

Any claim for rebate on account of error or omission must be made within 30 days from the date of the same otherwise claim will not be allowed.

The Colonist will not be responsible for more than one incorrect insertion of any advertisement ordered for more than one issue.

When answering Help Wanted advertisements do not enclose original references.

1 BIRTHS

ANDERSON — To Mr. and Mrs. James W. Anderson, [illegible] Wellington Avenue, at the Royal Jubilee Hospital, on April 30, a son [illegible], a brother for Donna.

[illegible] — Born to Mr. and Mrs. W. G. [illegible], April 26, a son, [illegible] William [illegible].

[illegible] — Born to Mr. and Mrs. Edward [illegible] Road [illegible] a daughter [illegible] Jane Stuart [illegible].

[illegible] — Born to Mr. and Mrs. [illegible] Avenue, on April [illegible] St. Joseph's Hospital, a daughter, [illegible].

[illegible] — Born to Mr. and Mrs. John [illegible] on April 28, 1951, at the Royal Jubilee Hospital, a daughter, [illegible], a sister for [illegible].

[illegible] — Born to Mr. and Mrs. [illegible] Jubilee Hospital on [illegible] Monday [illegible].

3 MARRIAGES

SMITH-EVANS — The marriage [illegible] Rev. A. E. [illegible] Johnson Street.

4 DEATHS

HARGREAVES — In Victoria on April 28, 1951, Henry Hargreaves, of 45 [illegible] Road, Langford, aged 72 years, a former resident of Toronto, Ontario, coming to Victoria three years ago. He leaves his wife, at the residence.
Private funeral services will be held on Wednesday afternoon, May 2, 1951, at 2 o'clock, McCall Brothers' Funeral Chapel. Cremation. No flowers by request.
Toronto, Ontario papers please copy.

HARPER — At the Royal Jubilee Hospital on Friday, April 27, 1951, Baby Kenneth [illegible] Harper, aged six months, beloved infant son of Mr. and Mrs. Roy Harper of Mill Island. Survived by, besides his loving parents, his grandparents, Mr. and Mrs. Charles Harper of Vancouver and Mr. and Mrs. J. C. [illegible] of Langford, B.C., also aunts and uncles.
Funeral services will be held at the Sands Mortuary Limited Memorial Chapel of Chimes on Wednesday, May 2, 1951, at 1:30 p.m., Rev. J. L. W. McLean officiating. Interment in the Colwood Burial Park.
Vancouver Sun and Vancouver Province, please copy.

HENRY — At 918 Gatineland Road on Sunday, April 29, 1951, Mr. Knud Henry, aged 81 years, born in Denmark and a resident of Victoria for the past 38 years. Survived by his wife, Judith, three sons and two daughters.
Funeral services will be held at the Sands Mortuary Limited Memorial Chapel of Chimes on Wednesday, May 2, 1951, at 3:15 p.m., Rev. E. H. Higgard officiating. Cremation at the Royal Oak Crematorium.

JOHNSTON WATSON — On Saturday, April 28, 1951, Joseph Thomas Johnston Watson, professionally known as Age, passed away suddenly in Victoria. He was born in England and has been very active in theatrical circles in British Columbia. He is survived by a daughter, Mrs. Guy De Hart of Kelowna and a son, Roderick, in Vancouver. The remains were forwarded to Kelowna on Monday, April 30, 1951, where the funeral service will be held. Chapel in charge.
(Vancouver papers please copy.)

PEARSON — At 657 McClure Street on April 27, 1951, Edith Maria Pearson, in her 85th year, widow of William H. Pearson, born in Tipton, Staffs., England, and a resident of Victoria for 38 years. She leaves three daughters, Mrs. K. N. [illegible], Victoria; Mrs. E. G. Bradshaw of Edmonton, Alta., and Mrs. M. [illegible] in Victoria; four sons, Charles F. L. Pearson, Victoria; C. B. Pearson, [illegible]; G. W. E. Pearson, Vancouver; and [illegible] Pearson, [illegible]; a number of grandchildren and great-grandchildren.
Service from Hayward's B.C. Funeral Chapel on Tuesday at 11 a.m., Rev. Canon [illegible] officiating. Interment in Royal Oak Burial Park.

SHEPPARD — Passed peacefully away at the Royal Jubilee Hospital on April 30, 1951, Mrs. [illegible] Emma Fann Mabel Sheppard of 1151 Burdett Avenue, widow of William James Sheppard, born in Southampton, England, and a resident of this city for 37 years. Mrs. Sheppard's husband had been provincial [illegible] with the B.C. Government and previously had been with the Dominion Civil Service. She leaves one sister, Mrs. Bale of Middlesex, England; also nieces and two grand-daughters in Victoria, Mrs. Irene Fierk and Mrs. Olive [illegible]. She was a member of the Women's Auxiliary of St. Mary's Church, Oak Bay, and the I.O.D.E., Florence Nightingale Chapter.
Funeral on Wednesday, leaving Hayward's B.C. Funeral Chapel at [illegible] p.m. for St. Mary's Church, where service will be conducted by the Ven. Archdeacon A. [illegible]. Interment at [illegible] Cemetery.
(Nelson papers please copy.)

WILMHURST — In Victoria on Saturday evening, April 28, 1951, Mr. Emily Wilmhurst, aged [illegible] years, born at Leeds, Yorkshire, England, and a resident of Victoria for the past 39 years, late residence 3120 Howard Street. Survived by two sons, Jim of 3120 Howard Street and Fred of 1149 Head Road, also [illegible] grandchildren. The late Mrs. Wilmhurst was predeceased by her son, George, in June, 1950, and her husband, James, in October, 1944.
Funeral services will be held at the Sands Mortuary Limited Memorial Chapel of Chimes on Tuesday, May 1, 1951, at 3:15 p.m., Canon O. L. Jull officiating. Interment in the Royal Oak Burial Park.

6 MEMORIAMS

COLLICUTT — A precious memory of a dear and beloved wife and mother, Barbara Emma Collicutt, who passed away on May 1, 1950, in Victoria, B.C.
Fondly remembered by her loving husband, Mr. W. O. Collicutt, and family.

KENT — Henry "Harry" Kent, who passed away May 1, 1950.
Treasured memories of a loving husband.
Ever remembered by his loving wife and daughter, Helen Lloyd, and little Sharon Susan, and my dear friend Bill, Mrs. Pordon.

7 FUNERAL DIRECTORS

Quiet Dignity at Moderate Cost
CHAPLIN'S FUNERAL CHAPEL
(Formerly Curry's)
Phone G 3512
Opposite Christ Church Cathedral

SANDS MORTUARY LTD.
THE UTMOST IN SERVICE
MODERATELY PRICED
QUADRA AT NORTH PARK
EMPIRE 7511

THOMSON FUNERAL HOME
Established 1911 — Formerly of Winnipeg
[illegible]
[illegible] Quadra Street — Phone G 2612

7 FUNERAL DIRECTORS

McCALL BROS.
"THE FLORAL FUNERAL CHAPEL"
David M. McCall — James M. McCall
Graham S. McCall — Terry A. McCall
and Associates
1400 Vancouver Street — Phone G 3012

HAYWARD'S
B.C. FUNERAL CO. LTD.
(ESTABLISHED 1867)
734 BROUGHTON ST. — PHONE E 3614

8 FLORISTS

JUBILEE FLORIST, NEAR ROYAL JUBILEE Hospital—all floral designs. E 3111

THE ISLAND FLORIST
WEDDING SPECIALISTS, 1464 YATES Street. E 0742

BROWN'S
VICTORIA NURSERIES
Our Flowers Are Always Ever Fresh
618 VIEW ST. G 6612 — EVES. G [illegible]

The POSY SHOP
KEN ROBINSON — FLORIST
PHONE G 0423 — PEMBERTON BLDG.

9 MONUMENTAL WORKS

VICTORIA MONUMENT LTD., 1401 Douglas Street. B 0436. Monuments and tablets of distinction.

Curbings, Tablets, Markers and Monuments. STEWART MONUMENTAL WORKS LTD., 1401 May Street — G 1452. Estimates free. Made in Your Own Designs.

MORTIMER'S
MONUMENTAL WORKS LTD.
Est. [illegible]
CORNER OF GORGE ROAD AT FOUNTAIN CIRCLE
Monuments, Markers, Tablets, Curbings, [illegible] if required. [illegible] Walls and Building Construction.
Phone Day E 6621 — Night B 1865 or G 7651

11 COMING EVENTS

A BARREL OF FUN
AN OLD-TIME DANCE EVERY SATURDAY at the CRYSTAL GARDEN [illegible]

ATTENTION — 8TH ANNUAL [illegible] Bands coming on May [illegible] year. [illegible] Tickets at Fletchers [illegible] seats reserved.

ACADEMY BALLROOM DANCING — [illegible] Private lessons. E 0643. [illegible]

BINGO TONIGHT 8 O'CLOCK, JAMES Bay [illegible] Association Hall, [illegible] Rd.

BRIDGE FRIDAY EVENINGS PRIZES, refreshments. [illegible]

HAVE LIVE TALENT TO BRIGHTEN [illegible] parties, etc. Music [illegible] Bert Diana radio, stage and screen artist, at E 0603 or G 1422.

McMORRAN'S SEASIDE DANCING PAVILION, Cordova Bay. Dancing every Saturday night 9-12. Admission $1.00 per couple. Tombola prizes. Stan Cross Orchestra. Let's make it a date to dance in the friendly atmosphere at McMorran's. Reservations phone Colquitz 383J.

SIROCCO BALLROOM
SPACE AVAILABLE SUITABLE FOR merchandise displays, club meetings, sales, [illegible] banquets, wedding parties, concerts, dance. Reasonable rates. E 2271

REMEMBER KIDS, ESQUIMALT DAY soap box Derby May 5, 1:30 p.m. Macaulay Street. [illegible] forms available Tudor Lunch now.

SQUARE DANCE AS YOU LEARN! Victoria Ballroom, Government Street, every Wednesday, 8:30-11:30. Free instruction. Prizes Homesteaders Or 50c.

THE GREAT MORTON SHOW, WORLD'S finest hypnotist, will be playing Vancouver Island for a limited time only—Victoria, Nanaimo, Duncan, Port Alberni and Courtenay. Watch your papers for further details and on the radio. Huge success in Vancouver. All attendance records smashed everywhere!

TECHNOCRACY
INC.
Presents
DONALD BRUCE
of Vancouver
SUBJECT
AMERICA'S INSANE POLICY
AT
TECHNOCRACY S.H.Q.
617½ [illegible] STREET
WED., MAY 2, 8 P.M.
Admission 25 Cents

12 LOST AND FOUND

LOST, BLACK AND WHITE DALMATIAN, answers to "Richard." [illegible] 1912 [illegible]

LOST, SILVER THUNDERBIRD TIE clip, [illegible] downtown Douglas. Finder please phone E 2021.

LOST, A BLACK PERSIAN CAT, NEAR Washington Avenue, name "Chibookie." Reward. G 1876.

RONSON LIGHTER, BROWN LEATHER case, initials J. M. W., last Saturday. Please call B 6111, local 367.

13 WANTED—MALE HELP

BOYS, AGE 12 TO 14, FOR GOOD PAYING Colonist routes in James Bay and Fairfield areas. Apply Circulation Department, Colonist.

CONTROL OPERATOR TO ALLOCATE work in service department. Must have mechanical knowledge and administrative ability. Health plan and salary in accordance with efficiency. Apply W. R. Smith, service manager, Olson Motors, 1060 Yates Street.

DELIVERY BOY 16-18 YEARS WANTED by automotive wholesale house. Apply 1060 Yates.

DRIVER SALESMAN FOR MILK ROUTE, married man preferred. Shepherd's Dairy, [illegible]

MAN WANTED FOR WASHROOM. Apply Economy Steam Laundry, 602 Johns.

TWO PART-TIME SWAMPERS FOR truck delivery, 7 a.m.–8 a.m. Box 8000, Colonist.

WANTED — YOUNG MAN FOR CAR jockey, must have driver's licence. See young man to polish cars. Apply in person to C. J. Meredith, Thomas Plimley Ltd., 1010 Yates Street.

WANTED—EXPERIENCED MEAT CUTTER [illegible] retail meat department. Apply stating age, experience, address and phone number. Box 8132, Colonist.

WANTED — MALE STENOGRAPHER qualified in shorthand, filing and general office work. Apply Room 203, 1101 Government Street. Phone Empire 9761.

WANTED—BOY FOR DELIVERY WORK, [illegible] day job, age 15 to 16 years. Apply Colonist Commercial Printing Dept., View Street.

WANTED IMMEDIATELY, EXPERIENCED operator. Box 8000, Colonist.

WANTED IMMEDIATELY
YOUNG MAN
AS
COOK'S ASSISTANT
Full-time permanent employment.
1. Experience not necessary.
2. Excellent working conditions.
3. Good starting salary.
4. Valuable staff benefits.
Please apply Personnel Office
HUDSON'S BAY CO.

Complete Radio Programs for Tuesday

Information on radio programs is supplied by the individual stations. The Colonist prints programs, corrections and changes as submitted and does not assume responsibility for inaccurate listings.

Time	CJVI—900 kc.	CKDA—1340 kc.	CBR—1130 kc.	KIRO—710 kc.	KOMO—1000 kc.	KJR—950 kc.	KVI—570 kc.	CJOR—600 kc.	CKWX—980 kc.
8:00	[illegible]	[illegible]	News; [illegible]	Swap and Shop	News	Breakfast Club	[illegible] Brown	News	News and Markets
9:00	[illegible]	[illegible]	BBC News	Wendy Warren	News	News	Breakfast Gang	[illegible]	News; Top of the Hits
10:00	Women's Page	[illegible]	[illegible]	Ma Perkins; Dr. Malone; Guiding Light	Break the Bank	[illegible]	[illegible]	[illegible]	News; Ben White
11:00	[illegible]	[illegible]	A Kindergarten; A Man, His Music	Mrs. Burton; Perry Mason; Nora Drake; Brighter Day	Double or Nothing; Life's a Masquerade	Betty Crocker; Victor Lindlahr; News; Melody Promenade	Ladies Fair; Queen for a Day	Back Stage Wife; Johnny Ainslee Brown	News; George Murray
12:00	News	[illegible]	A Man, His Music; Dr. Paul Broadcast	News; Betty; Sign Tassel; Manners Turntable	Life Can Be Beautiful; News; Pepper Young; Right to Happiness	News; Beulah Carter; Mystery Dances; Bill Meacher	News; Harry Foster; [illegible]	News; Meadows; [illegible] Wright Today	News; Ken Hughes Show
1:00	[illegible]	News; Ed Farey Show	[illegible]	Hilltop House; King's Row; Housewives Prot.	Backstage Wife; Stella Dallas; Lorenzo Jones; Widder Brown	John B. Kennedy; Music in the Air; Welcome Household	[illegible]	[illegible]; Take It Easy	News; Ma Perkins
2:00	[illegible]	[illegible]	[illegible]	Housewives Prot.; Arthur Godfrey	When a Girl Marries; Portia Faces Life; Just Plain Bill; Front Page Farrell	Ann Sterling; Bennie Rubin Show	News; United Nations; Marine Memorial	Take It Easy	Ken White and Blue
3:00	Women's Page	News	[illegible]	Arthur Godfrey	Welcome Traveler; Aunt Mary; Woman in My House	Hamilton Cobb; [illegible]	[illegible]	News; Johnny Desmond; Music Music	News; News Club; Tea With Stars
4:00	[illegible]	News	[illegible]	Strike It Rich	Woman's Secret; Linda's First Love	Afternoon Session; Woman's Page	Frank Hemingway; [illegible]	Music Music; Club 13; Easy Listening	News; Cal George Show; Star Time
5:00	[illegible]	[illegible]	[illegible]	[illegible]	Note by Note; News	Big Jon and Sparky	Straight Arrow	Easy Listening	[illegible]
6:00	[illegible]	[illegible]	Life With Luigi	Life With Luigi	[illegible]	News	[illegible] Heatter	Easy Listening	[illegible]
7:00	[illegible]	[illegible]	[illegible]	[illegible]	Bob Hope; People Are Funny	[illegible]	[illegible]	[illegible]	[illegible]
10:00	[illegible]	[illegible]	News	[illegible]	News	News; Dance Time	[illegible]	[illegible]	News
11:00	[illegible]	[illegible]	[illegible]	News	News	Dance Time	[illegible]	Vic Waters Show	[illegible]

Television for Tuesday

STATION KING-TV SEATTLE

[illegible]	[illegible]	[illegible]	[illegible]
6:00	Laurel and Hardy	11:10	[illegible]

13a SALESMEN AND AGENTS

BIG OPPORTUNITY FOR EXPERIENCED salesmen [illegible]

GOOD BUSINESS FOR YOUR [illegible] We've done it for others. We'll do it for you providing you are honest, ambitious and willing to work hard. If you are, write us. You'll hear from us at once with facts. Address Dept. 606, Sales Manager, P.O. Box 198, Montreal, Que.

GOOD RELIABLE SALESMAN, WITH car. Green's Appliances. E 0651.

SALESMAN WANTED FOR DIRECT selling. Apply mornings, Room [illegible]

3 NEAT, ENERGETIC SALESMEN REquired [illegible] We demand high [illegible] Phone [illegible] Tuesday only for Wednesday appointment.

13b HELP WANTED—MALE AND FEMALE

COUPLE [illegible] PERMANENT [illegible] Box 78, Colonist.

COUPLE WANTED FOR WEST COAST hotel. B 1477.

SUPERVISOR FOR SAANICH PLAY-ground, 6 weeks, July-August. Phone [illegible] or Mrs. F. M. Bleus, 1139 Queens Avenue.

14 WANTED—FEMALE HELP

A COMPETENT STENOGRAPHER [illegible]

A WAITRESS WANTED FOR SODA fountain. [illegible] Phone E 2330.

CONGENIAL COMPANION HELP IN home in pleasant surroundings. Please reply stating references, to Box 1180, Colonist.

COOK-HOUSEKEEPER, UNDER 40, pleasing personality. References. Good wages. Vacation. Family 3. Live in. Box 8176, Colonist.

CANDY STORE CLERK, NON-SMOKER preferred, 3 p.m. to 10 p.m. State experience (if any) and salary required. Box 8316, Colonist.

EXPERIENCED COOK-GENERAL, 35-50 [illegible] Good wages. Two adults. Box [illegible], Colonist.

EXPERIENCED CREDIT OFFICE CLERK. Please [illegible] Apply 727 Yates Street.

EXPERIENCED WOOL PRESSER. APPLY Pioneer Bros. Cleaners, 1813 Yates Street.

EXPERIENCED WAITRESS, DAY AND [illegible]

GENERAL [illegible] FOR WEST [illegible] for board and [illegible]

GIRL FOR COFFEE SHOP. EXPERIENCE preferred. Steady employment. G 3743.

GIRL WANTED. APPLY STANDARD Steam Laundry, [illegible]

HOUSEKEEPER, 3 ADULTS. SLEEP IN. Phone G 5081.

JUNIOR TYPIST, NOT OVER 20 YEARS of age, [illegible] permanent position [illegible] 5-day week. State age, qualifications and experience, if any. Box [illegible]

LADY WITH EXPERIENCE IN MAKING sandwiches and salads for part-time kitchen work from 9:30 a.m. to 2 p.m. Apply Mayfair Cafe.

PERMANENT POSITION AVAILABLE for sales clerk. Earn up to $30 weekly after short training period and upgrade. Apply 1313 Government.

REGISTERED NURSES WANTED FOR Red Cross Outpost Hospitals in British Columbia. Interesting work, attractive locations, modern quarters. For particulars apply Director Outpost Hospitals, 1235 West Pender Street, Vancouver, B.C. Telephone Marine 2221.

MAKE FRIENDS—MAKE MONEY
REPRESENT NATIONALLY ADVERtised Avon Cosmetics in your neighborhood. Pleasant friendly part or full-time work. Box 7736, Colonist.

RELIABLE WOMAN WANTED, CARE for home and four small girls for two weeks, May 21, while mother in hospital. 1611 Edgeware.

ROOM IN EXCHANGE FOR PART-TIME help in coffee shop. B 1117.

STENOGRAPHER - RECEPTIONIST AT doctor's office. Hours 9 to 5 four days, 9 to 1 p.m. two days. Shorthand not required. Top salary to the right person. Apply stating experience, age, marital status, initial salary. Box 7774, Colonist.

SECRETARY—ABILITY AND INTEREST more essential than experience. Reply giving qualifications and experience (if any). Box 8148, Colonist.

TWO GIRLS FOR GENERAL LAUNDRY work. Apply Economy Steam Laundry, 602 Johns.

WANTED—A HOUSEKEEPER FOR INvalid, sleep in, non-smoker. E 5371.

17 SITUATIONS WANTED—MALE

A NAVY VET WITH TRUCK WILL call and clean up backyards, basements, boulevards. Scotty, G 1468 after 6.

A MAN WITH 1940 FARGO DUMP truck. Will contract, or hauling of any kind. Phone E 6536.

A PART TIME JOB, 4 to 6 A DAY. G 8244.

BASEMENTS, YARDS CLEANED. Trucking, odd jobs. Vets. G 4613.

BASEMENTS CLEARED OF RUBBISH [illegible]

DELIVERY AND ODD HAULING JOBS. Evenings B 7563, E 0453. Veterans.

GARDEN WORK WANTED. PHONE [illegible] between 7 and 9 p.m.

HANDYMAN - CARPENTER REPAIRS, gardening. Box 8124, Colonist.

HANDYMAN, ODD JOBS AND REpairs. Phone G 0437.

MIDDLE-AGED DEPENDABLE SCANDInavian [illegible] for gardening and housework. Apply Box 8244, Colonist.

ROOM AND BREAKFAST IN PAYMENT for night work. Man 30 years, [illegible] Box 8108, Colonist.

18 SITUATIONS WANTED—FEMALE

A AA CLEANERS GENERAL CLEANUP. Wall and ceilings washed. G 7811.

BOOKKEEPER-TYPIST, OFFICE WORK, part time, experienced. E 0028.

CHILD'S CARE SERVICES, EXPERIenced baby-sitters. B 6078.

CHILDREN CARED FOR IN MY HOME. Reliable. B 2900.

OFFICE CLERK, EXPERIENCED IN meeting the public, answering telephone, typing ability. References. No encumbrance. Box 8300, Colonist.

HOUSEKEEPER TO ADULT FAMILY. Box 8340, Colonist.

PRIVATE SECRETARY WISHES FULL-time employment. Excellent references. Box 8104, Colonist.

RESIDENT LAUNDRESS, HOTEL OR Summer resort. Box 8343, Colonist.

WANTED CHILDREN, ALL AGES, James Bay Nursery, 338 St. James Street, hours 8-5 p.m. daily, rates 50c per hour or $3 per week [illegible]

WOULD CARE FOR CHILD WHILE mother works. [illegible]

HOUSE CLEANING — HOUSEWORK
Our Time Is Your Time
MODERN MAIDS
Work on Contract — G [illegible]
Experienced Help — Modern [illegible]

19 BUSINESS SERVICES

BULLDOZING

A BETTER BULLDOZING JOB CAN BE done with our Max Overhead Loader. Road building, excavating, logging, land fills. Fair prices.
SOUTHWELL-RENSOW
2312 Douglas Street — Phone G 1160

A. HORTON, BULLDOZING, LAND clearing, logging, excavations, backfilling. A good job every time. B 5468, Belmont 13M.

BULLDOZING AND CLEARING, ROAD grading and berm-filling. The right machine for every job.
JOHN EISINGER, JR.
B 0420 Day — B 3947 Night

BULLDOZING, LAND CLEARING, ROAD building, excavating and backfilling. G 3800, Belmont 59R, Keating 171M.

BULLDOZING, EXPERIENCED OPERAtor. J. D. Thomson, G 1896.

EXCAVATING, BACKFILLING, BULLdozing, house excavations a specialty. Low rates by hour or day. Fully insured. STEWART & HUDSON LTD.
900 Gorge Road — B 2171, B 3612

COPLEY BROS.
Bulldozers, Shovels and Land Clearing
Machinery of Revolutionary New Design
B 1962 — 386 INVERNESS

EVANS, COLEMAN & JOHNSON BROS. LTD.
For Bulldozing and Shovel Work
900 WHARF STREET — PHONE B 2108

CABINET WORK

KITCHEN CABINETS, STORE AND RESTAURANT fixtures. Variety Wood Products, 1612 Oak Bay Ave. G 1833 or E 0681.

CARPENTERS

A BETTER JOB, A BETTER PRICE [illegible]

A CALL TO THE HOUSE DOCTOR IS your best bet for repairs, small or large. E 7858 or E 2711.

A RELIABLE ODD CARPENTRY — [illegible] B 5511. Andrew.

A [illegible] CARPENTRY ALTERATIONS, steps, gutters, etc. Ken Smoor. E [illegible]

SQUARE DEAL CONSTRUCTION
CARPENTRY ALTERATIONS, REPAIRS, fencing, additions. Any repair around the home. Nothing too small. E 4280.

CARPENTRY, REPAIRS, ALTERATIONS, gutters, sash cords, etc., kitchen cabinets. Miles Anwyll, B 3970.

CARPENTRY AND ALTERATIONS. NO job too small. G Lawrence. G 0780.

CARPENTRY, ALTERATIONS, KITCHEN cabinets, etc. [illegible]

HOUSE LIFTING, CEMENT WORK AND driveways, any old house to be fixed. Give me a call. G 0857.

KITCHEN CABINETS AND INTERIOR alterations a specialty. B 7312. Eves. B 2120.

CONTRACTORS

A BETTER CEMENT, SEPTIC TANK, [illegible] Workmen fully experienced. Cement foundations, driveways, sidewalks, etc.
GORDON BOYLES
Phone B 3997 — 221 Cresse Avenue

ATTENTION
ALL WET BASEMENTS MADE DRY BY experts. Septic tanks, grease traps and tile drains cleaned, repaired or installed. Free advice on all drainage problems. All types of cement work. Take advantage of our many years' experience. [illegible]
VAN ISLE CEMENT SERVICE. G 0673

A BETTER CEMENT FOUNDATION, septic tank, sidewalks, floors, tile drains installed. Workmanship guaranteed. Veterans. H. Fitzsimmons. G 6131.

ALL TYPES OF CONSTRUCTION, guaranteed first-class work, reasonable rates, estimates. Spoor & Glover. E 3441, G [illegible]

ALL BLOCKED DRAINS, SEWERS, septic tanks etc., 18 years experience. Concrete work. Gordon Maycock. G 8000.

A-1 JOB ON SEWERS, TILE DRAINS, concrete. W. Birch. Phone E 0082.

CEMENT WORK, FOUNDATIONS, floors, sidewalks, etc. Septic tanks, tile drains, sewers. Satisfaction guaranteed. Cambrey & Underwood. B 8787.

CEMENT MIXER, ELECTRIC, WITH rubber-tired wheelbarrow $4.50; (Londoner) gas mixer $5.50 per day, delivered. G [illegible]

CONCRETE WORK, WHEN YOU HAVE [illegible] best results [illegible] phone [illegible]

DOUGLAS CEMENT WORK, LARGE OR small jobs welcome. Prompt service. [illegible]

HOUSE LIFTING, CONCRETE WORK [illegible]

DOWNPIPES AND GUTTERS
OUR SPECIALTY—GUARANTEED SERVice at moderate rates. For free estimate on repairing, renewing, cleaning. Phone G 9937 days or Evenings.

PLASTER AND STUCCO CONTRACTING. Quality work. Free estimates. W. Smith & Sons. E 6407.

A BETTER JOB
PLASTERING, STUCCOING. For expert work E. York. 1741 Westall. E 7106.

SEPTIC TANK SERVICE
Modern Vacuum Method
Pumped and Hauled Away, 24-Hour Service
Also Specialists in Sewer and Drain Line Cleaning
Modern Electrical Equipment
A-ONE SEWER AND SEPTIC SERVICE — G 9841

A GOOD CEMENT JOB AT REASONABLE PRICES
Floors, walls, sidewalks, steps, etc. Septic tanks, tile drains, sewers installed. Repairs of any type. Please phone G [illegible] for free estimate.
ROI SMITH
1000 DUNSMUIR STREET

CONCRETE
Floors, Pavements, Foundations, etc.
A GOOD JOB EVERY TIME
REASONABLE RATES
Call
PAUL ZALUSKI
B 2414

PLASTERING AND STUCCO WORK. [illegible]

STUCCO WORK DONE. JOHN HAMILton. 438 [illegible] E 7929.

SEPTIC TANK SERVICE
Tanks pumped out with special equipment [illegible] Phone for immediate attention and appointment. Prompt service.
E 8191
SAANICH SEPTIC TANK SERVICE

DRESSMAKING

ALTERATIONS AT REASONABLE PRICE. [illegible]

BEDSPREADS AND DRAPES PRICED reasonable. Quick service. [illegible]

EXPERT DRESSMAKING, TAILORING, restyling, alterations and repairs. B 2100.

I SEW, YOU SAVE — B 2824

ELECTRICIANS

A COMPLETE WIRING SERVICE—FREE estimates. Owner Electric. E 2216.

A COMPLETE ELECTRICAL SERVICE—DELTA ELECTRIC. G 1616. H. Tomlinson and K. Dimsbaugh. War vets.

ELECTRICAL REPAIRS

HOUSE WIRING, HOUSES REWIRED for ranges, hot-water heaters installed. Free estimates. Reasonable prices. Prompt service. Dunn Electric. G 1360.

FLOORING

G. R. BENNELL & CO.
FLOOR LAYERS AND FINISHERS, ARMstrong asphalt rubber tile. Sanding and finishing. 1001 Bearn Drive. B 6621.

M. & M. FLOOR SURFACING CO.—Floor laying, sanding and finishing. Dependable, experienced workmen. Free reasonable estimates. Phone G 0662. B 7184.

WESTERN FLOOR [illegible] Oak Bay Ave. Laying, sanding, finishing. E 0013.

FLOOR SANDING

A FIRST-CLASS JOB OF SANDING AND finishing old or new floors, at reasonable rates. Modern Floor Co. B 3365.

BATES — SANDING AND FINISHING. Reasonable. Knights Floor Finishing.

FLOORS SANDED AND REFINISHED. Asphalt floor tiles. Free estimates. [illegible] G 5063.

GUARANTEED FLOOR SANDING AND finishing. Free estimates. Phone any time. E 7981.

VICTORIA FLOOR CO. SANDING, FINishing any type floor at low cost. [illegible]

V. I. HARDWOOD FLOOR CO., [illegible] Douglas. Free estimates. B 7314.

FLOOR FINISHING
Complete FLOOR SANDER
Rental Service
SANDERS — EDGERS — POLISHERS
Low Rates by Hour or Day
Complete Line of Floor Finishing Materials
SHAWNIGAN LUMBER YARDS LTD.
2000 Government Street — Phone G 2211

FLOOR POLISHING

ALL TYPES OF FLOORS EXPERTLY cleaned, waxed and polished by machines. Homes our specialty. Gregg's established 1930. G 0031.

GARDENERS

ACREAGE LOTS GARDENS PLOUGHed, disced, back-filling, levelling, excavating. J. L. Bolton, 4285 Shelbourne St. [illegible]

ACREAGE AND GARDEN PLOUGHED [illegible] Rotavator [illegible]

A CLEAN-UP [illegible]

A ROTOTILLING JOB WELL DONE. Prompt service. Greene & McFarlane. [illegible]

ATWOOD'S ROTOTILLING, PROMPT service; reasonable rates. Phone Al-[illegible]

ACREAGE, GARDENS OR LOTS ploughed, back-filling and excavating. E. F. [illegible] E 7887.

A BETTER JOB PLOUGHING, DISCing, cultivating, levelling, back-filling. Free estimates. Don Mann, B 6031.

A-1 ROTOTILLING, PROMPT SERVICE. Bill Meadows, Colquitz 707.

A BETTER GARDEN WHEN ROTOtilled by Frank Gless. G 1208.

ALL KINDS OF HEDGES TRIMMED. Hall. B 1840.

A BETTER GARDEN WHEN ROTOtilled. Prompt service. E 7208.

ALWAYS BETTER GARDENING WHEN Roto-tilled. G. Minors. G 9681.

ALL DANGEROUS TREES REMOVED, also stumps. Chain saw. E 4230.

ALL TRACTOR WORK, HOUR, CONtract. A. Brulotte, 247 Cranor. G 8261.

FOR EXPERIENCED GARDENERS phone Garden Service, G 1061. Landscaping, lawns, pruning, maintenance. Professional work. Lowest cost. Hour or contract.

GARDENS OR FIELD WORK, PLOUGHing, discing, leveling, back-filling, new Ford equipment. Alan Beecroft, G 8063.

LAWNS MOWED, POWER MOWER. Rates reasonable. G 8874.

LAWNS MOWED BY THE HOUR, POWER mower. Phone Dave. E 8616.

PRUNING, 30 YEARS EXPERIENCE. Okanagan Valley. E 2198.

POWER CHAIN SAW — DANGEROUS trees, odd jobs. E 0651.

RELIABLE EXPERIENCED GARDENER, two laborers for construction. Phone Colquitz 315 R.

ROTOTILLING A SPECIALTY. PROMPT service. Bob Jackson, G 2618.

ROTOTILLING FOR SATISFACTION. [illegible]

STANLEY PUNT TRACTOR SERVICE—ploughing, discing, cultivating and leveling. Ford Ferguson. $3.00 for each [illegible]

TOPPING, FELLING, BUCKING, TWO-man chain saw. Adequate insurance. G. W. Panater, Colquitz 92.

TOP OR REMOVE DANGEROUS TREES. Limbs and hedges. [illegible] Sawing. Veterans. B 4648, G [illegible]

A AND A CHIMNEY SERVICE
Roofing [illegible] — B 3424

A Complete Tree Service
SCIENTIFIC PRUNING AND SPRAYING
[illegible]
LAWNS DE-WEEDED
Charles A. Cowie
B 1676 — B 2065
EVENING

GARDEN DESIGNS
CONSTRUCTION, ROCKERIES, POOLS, GARDEN MASONRY, PATIOS IN COLOR
NORMAN HOWARD
B 1965

HAIRDRESSERS

ALL TYPES OF BEAUTY CULTURE—cold waves, machine and machineless permanents. 713 View. Vogue Beauty Salon. B 1112.

ACT NOW FOR OUR TWO-FOR-ONE specials on permanents and cold wave. New Ray Beauty Shop, 811 Fort St. G 3844.

BOOTH TO RENT IN BEAUTY SHOP TO hairdresser. Box 8132, Colonist.

DOMINION HAIRDRESSING SALON, Dominion Hotel. Phone G 6136.

NEW PERMANENTS, FINE HAIR A specialty. [illegible] Room 4, Campbell Building. G 6552.

TRU ART BEAUTY SALON — PERMAnents a specialty. Best ours given Mary Ocean. 1026 Fort Street. E 8234.

TWO-FOR-ONE PERMS NOW AT LA France Beauty Salon, 715 View. G 7443.

KEY CUTTING

KEYS CUT, LOCKS AND UMBRELLAS repaired. Lawn mowers and scissors sharpened. Price's Key Shop, 847 Fort. G 6221.

LAWN MOWER SERVICE

A-1 LAWN MOWER SHARPENING—A. N. Johnston, 1131 Vancouver St. General sharpening. Mowers shears, etc. [illegible] Phone B 7081. Plenty of parking space available.

A BETTER SHARPENING SERVICE FOR your own mower is under FREE overhaul. Avoid the rush. Phone [illegible]
SILVER & SON, 821 PANDORA — B 3552

LAWN MOWERS SHARPENED, COLlected, delivered. Prompt expert service. Price's Key Shop, 847 Fort. G 6221.

QUICK SERVICE
ON LAWN MOWER SHARPENING—CALL B 0813 for pick up and delivery. 713 Humboldt Street.

POWER MOWER SALES & SERVICE
RANSOMES
Famous power mower with roller drive and grass box now available at
POWER MOWER SALES & SERVICE
713 HUMBOLDT STREET, VICTORIA
GARDEN HOUSE
EAST SAANICH ROAD, ELK LAKE

LIGHTER AND SHAVER REPAIRS

RONSONS REPAIRED WHILE YOU wait. Kinburgers, 703 Fort St.

REMINGTON SHAVERS REPAIRED AND serviced. Kinburgers, 703 Fort.

MOVING AND STORAGE

ALERT SERVICE [illegible] MOVING, SHIPping, storage, packing, 740 Broughton Street. Phones E 4[illegible] and E 4[illegible]. Have private heated storage rooms available. E 4[illegible]

PAINTERS AND DECORATORS

ACME DECORATORS, PAPERING, painting, etc., general repairs. T. Harker, E 9[illegible]. M. Weiss, E 7919.

ALEX J. THOMPSON, INTERIOR AND exterior decorating. G 1304.

C. T. LONGMAN, DECORATOR, PAINTing, spraying, paperhanging. Free estimates. Phone E 5804.

CALL TOMMY FOR PAPERHANGING, painting. Special rates. E 8772.

CALL G 7901 — C. SCHATTENKIRK FOR spraying, painting and paperhanging.

EXPERT PAPERHANGING — ROOMS from $10. George King. G 0614.

ETTO—PAINTING AND DECORATING, plaster, patching, paperhanging.

GEO. E. GOODWIN, PAINTING, PAPERhanging, decorating contractor. Estimates, terms. Satisfaction guaranteed. E 8000. Est. 1912. Formerly of Regina.

PAPERHANGING, PAINTING, FREE ESTimates. B 3877. D. Smythe.

PLASTERING AND STUCCO REPAIRS. Small Bros. B 0777.

PAINTING AND GENERAL REPAIRS. Prices reasonable. G 0687.

A COMPLETE DECORATIVE SERVICE
BRUSH — SPRAY
PAPERHANGING
TEXTURE WORK
STEAM CLEANING, AND
"SAFEWAY" SCAFFOLDING FOR RENT
Free Estimates - Terms If Desired
FRANK CLARKSON LIMITED
Painting Contractor
[illegible] Pandora Avenue — Phone G [illegible]

19 BUSINESS SERVICES

WEST & SON, G 6421 — PAPERHANGING, painting. Quick clean [illegible]

$10 [illegible] ROOMS PAPERED [illegible] FREE ESTIMATES [illegible]

$10 [illegible] WORK [illegible]

PLUMBING AND HEATING

[illegible]

SMITH'S PLUMBING & HEATING REpairs [illegible] Phone [illegible]

FURNACE REPAIRS [illegible]

McCLARY FURNACE REPAIRS, AIR conditioning, Moffat Sheet Metal, 2519 Douglas Street. E 3414.

A-1 PLUMBING & HEATING
REPAIRS, CONTRACTS, FREE ESTIMATES
HARRY SMITH
B 2849 — 2141 SCOTT ST.

SPRINGTIME — REPAIR TIME
PAULIN'S
PLUMBING AND HEATING
Expert Repairs [illegible]

BIRTWISTLE & GREENWOOD
PLUMBING, HEATING [illegible] for our [illegible] the Automatic Water Storage Tank.

SASH AND DOORS

BRING IN YOUR PLANS OR LIST FOR lowest prices and quick [illegible]
DRYSDALE'S
Phone G 4411 — [illegible] Cook Street

SHINGLING

SHINGLING, ROOF REPAIRS, NEW AND [illegible] Gutters and downpipes [illegible] Phone [illegible]

BROCK ROOFING & INSULATION CO.
(Established Since 19[illegible])
2100 Douglas Street — Phone E 9444
Night Phone E 5412

VICTORIA ROOFING & INSULATION CO.
[illegible]
For Application of Roofing
848 FORT STREET — PHONE B 3131

TO ROOF OR TO INSULATE
[illegible]
PARKER, JOHNSTON LTD.
734 Johnson [illegible]
Nights E [illegible], E 0235

WASHING MACHINE SERVICE

WASHING MACHINE SERVICE
Parts, Easy, Beatty [illegible]
Genuine Factory Parts
Your Beatty Distributors
McLENNAN, McFEELY & PRIOR LIMITED
1400 GOVERNMENT ST. — PHONE G 1111

WINDOW CLEANING

ACME WINDOW CLEANERS
RAPID SERVICE, GOOD WORKMANSHIP
E 9011

20 PROFESSIONAL SERVICES

ACCOUNTANTS

AUDITING, ACCOUNTING AND BOOKkeeping [illegible] Fees reasonable. Phone [illegible]

CAPITAL BOOKKEEPING SERVICE, 1123 [illegible] audits, income tax, bookkeeping systems installed. [illegible] B 8136.

CONVALESCENT HOMES

ATTRACTIVE ROOM, GOOD FOOD and care near Park. E 1524.

[illegible] HOSPITAL LTD. — [illegible] Oak Bay, Oliver, [illegible]

MAPLE [illegible] PRIVATE HOSPITAL AND convalescent home. Graduate nurses. [illegible] B 6533.

MAYFAIR [illegible] CONVALESCENT [illegible]

NURSING SERVICE—Graduate. Undergrad [illegible] supplied. E [illegible]

OAK LODGE PRIVATE HOSPITAL [illegible]

THE [illegible] ROOMS AND BOARD [illegible] for elderly people. [illegible]

ST. MARY'S PRIORY GUEST HOUSE
606 Douglas
ST. GREGORY-BY-THE-SEA
701 Sea Terrace
ST. MARY'S HOME
667 Barnard Avenue
These houses operated by the Sisters of the Love of Jesus provide every comfort and care for elderly people.
For information, apply St. Mary's Priory, Empire 9022.

CHIROPRACTORS

JOHN M. STURDY
Specific Chiropractor — Neurocalometer
Complete X-Ray Laboratory
1121 Blanshard Street — Phone E 5634

INCOME TAX

ALEX J. HORNE
Income Tax Consultant
(30 Years with Dominion Government
Income Tax Division)
INCOME TAX RETURNS PREPARED
Expert Advice
Office [illegible] Street — G 9612

MASSAGE

DAVID ANDERSON, REGISTERED MASseur [illegible] massage treatments for [illegible] and nervous disorders. Crystal Garden. E 9126, E 2423.

OSTEOPATHIC PHYSICIANS

DR. VERNON B. TAYLOR, REGISTERED. Appt. only. Jones Bldg., 721 Fort St.

PATENT ATTORNEYS

MARKS & CLARK, patent attorneys, 304 [illegible] Building, Victoria.

21 PERSONAL

A WRITER TO [illegible] FOR TODAY
HE WAS WOUNDED FOR OUR TRANSgressions, He was bruised for our [illegible]

ALCOHOLICS ANONYMOUS [illegible] Write P.O. Box 813 or Box 1, Victoria, B.C.

LONELY — HUNDREDS OF MEMBERS IN every province, all ages. Many with means, widows with farms, housekeepers. City and country girls. Particulars free. Western Social Club, Box 23, Edmonton, Alta.

21a BUSINESS PERSONALS

ALL SCHICK, SHAVEMASTER, REMington, Packard electric shaver repairs done in one day. Shaver specialist in charge every day. Complete stocks of new electric shavers. Trade-in allowance on your old machine. McGill-Davey Drug Co., Douglas Street and Pandora Avenue, Victoria, B.C.

ALL KINDS OF HOME REPAIRS. NEW asphalt roofs. Gutters, chimney and roofing repairs. Carpentry and painting. Fiberglass insulation. "A good job at a fair price." Seaboard Home Supply, 1000 Broadhead Street. Phone G 2983.

ADVICE — PLEASE DON'T LOSE your hard-earned savings for lack of INSURANCE. . . . You'll find rates are amazingly LOW. Then [illegible] contact Harold Clements of PEMBERTON HOLMES LTD. GARDEN 8124.

21a BUSINESS PERSONALS

ANGUS AND APES MIGHT GIVE ... THE HAUNTED BOOKSHOP 846 Pandora B 1437

AT PARKER'S RECORDING AND ... 1301 Douglas

A NEW INVENTION ... AGAIN WITH nothing in your hair. A ... does it. The Modern Pharmacy 1327 Douglas Street

ACCOUNTING SERVICE DAILY WEEKLY, monthly books set up. Reasonable rates. Confidential. Business office work ...

ATTENTION! FOR A COMPLETE OVERHAUL of your sewing machine whatever make, phone G 3021. Taylor & Co. ...

ALL TYPES OF PAINTING, FRAMING and decorating. Work on paintings ... 148 Fort Street.

AT VICTORIA JUICE BAR—GET YOUR fresh year's ... Open Sundays ...

ARTISTIC MEDIUMS WRITING, DEVELOPING ... Sundays.

A ONE-HOUR ELECTRIC SHAVER service. Kingsway Tool Co.

BEAUTIFUL FUR MINKS—MADE from your old fur coat ... G 4611

BELTS AND BUCKLES CAREFULLY filled ... MODERN INFORMANT Douglas at Johnson. B 1101

BLACK ... PUPPIES ... G 4611

CLOCKS AND WATCHES EXPERTLY cleaned and repaired. Cross Alton, 1052 Fort. Chinese beauty and ...

DOES YOUR WATCH NEED HELP? If so see Pat Hagerty for fine watch and clock repairs at Langford's Credit Jewellers Ltd. 311 721 Fort Street

DRESSMAKING, TAILOR MADE TO your own measurements ...

DOUGLAS COSMETICS ... G 4447

ECZEMA ITCH RELIEF ... Douglas Cosmetics, 818 Fernwood Street and ...

EXPERIENCED LADIES' TAILORING, dressmaking ...

FUR REPAIR SPECIALS — FUR COATS repaired, relined, remodelled. Free estimates. Modern Furriers ... Never Fail, 766 Broad ...

FOR KEEPING YOUR WOOLENS LIKE new, wash them in ... NAP. Nothing like it. 1-lb. 25 c box at The Beacon ...

FOR ALL WOOLLENS, CASHMERES ... Use Zitha soap ... Bates ... Beacon ...

FOR PICTURE FRAMING—DIGGON'S ...

FOR RUBBER STAMPS — DIGGON'S ...

GETTING A BUSINESS TELEPHONE? ... TELEPHONE ANSWERING SERVICE ...

GIRLS PEARL AND ... GIFTS SHOP 1201 Douglas ...

HAVE YOU A MORTGAGE OR AN Agreement for Sale that you desire ... Spencer or Mr. Smith for advice ... Financial Brokers Ltd. 1324 Government ... G 8416 or Eves G 3440 or B 6884

HAVE YOUR SEWING MACHINE OVERHAULED ... Work guaranteed. Singer Sewing Machine Co. Phone B 8811

HATS REFORMED, RESTYLED TO ... fashion. Remodelling. 1109 Vancouver Street.

HEALTH FOOD SHOP, 1825 FORT ... G 8416 ...

INVISIBLE MENDING ... Douglas ...

MADE TO MEASURE DRAGGING WORK ... VAN STREET SHOE REPAIR 941 Yates Street Phone B 7543 Opposite Temple Theatre

MAKE YOUR DRAPERIES LATEST AND ... Jean McMaster, ...

MEN'S AND WOMEN'S HAND WOVEN TWEEDS ... THE WEAVE ...

NURSING FOUNDATION GARMENTS ... Corsetiere. Comfort and Health. Rubens Corset Salon, 716 View St. 89 ... G 7443

OLD GOLD DIAMONDS WORTH? VAN ... 716 Yates, Room 4.

PICTURE FRAMING—FIRST CLASS JOB guaranteed. Large range of mouldings. Williams ... 640 Fort B 8 ...

PICTURES NEEDLEPOINT FRAMED ... CRAFT ... 1569 Fort. G 1569

PEASANT BLOUSES, SKIRTS, SIZES 12 to 20. ... APPAREL 2604 QUADRA B 1121.

SPECIAL LOW RATE ON PERMANENTS ... Douglas ...

SPRING SWEAT FOR LOVELY SHAPES ... Middle of Broad ... G 2515

SPENCER SUPPORTS INDIVIDUALLY designed. Mrs. Morrison, Albion 189 ...

SPIRELLA FOUNDATION GARMENTS ... G 4611

STATION ... Douglas ...

TAILORING — LADIES AND GENTS. Men's suits made into ladies'. Your material styled to suit. Don't throw anything away. Ask the Custom Tailor for free advice. 888 Fort Street. F 2614

TELEPHONE ANSWERING SERVICE. ... taken day or night. B 4246. ... Johnson St.

TAILORING, REPAIRS ... on ladies' gents' garments. ... Cooper, 718 Fort St. G 5761

YOU SIMPLY CAN NOT ... LOVELIER LAUGH! If your face is all disfigured with moles and superfluous hair. How much better to have them permanently and safely removed than living to ... your face every time you go out. An impossible task which deserves no one. Call today ... Dorothy Harman specialists in electrolysis.

REMEMBER MOTHER

$1.85 TOTAL COST. ... B 1188 Cadbury chocolates overseas for Mother's Day.

ENGLISH SWEET SHOP 706 Yates (opp. Standard Furniture)

JEWELRY REDESIGNED, REPAIRED, REset. ... ARTS & CRAFTS 807 GOVERNMENT ST. B 3176

1 YEAR'S Free Life ... on Fort Watch over $40. ... Douglas.

THE TALK OF THE TOWN BRANKSOME

A NEW ENGLISH BONE CHINA. 6 New Two-Line Soft Pastel Shades for Your Own Particular Color Scheme. CUPS and SAUCERS $1.75. PLATES From 75c Each. Everything for the Table at the Same Moderate Price. WE CORDIALLY INVITE YOU TO INSPECT THIS NEW QUEEN'S CHINA. Sole Agents in Victoria. SYDNEY REYNOLDS LTD. "The Quality People" 801 GOVERNMENT ...

MILLINERY MAGIC. Made to order from your own material. OR ... MINNIE BEVERIDGE MILLINERY ... B 3466

21a BUSINESS PERSONALS

COOKIE SPECIAL. Good ... Lauridsen's Bakery. Inside at Quadra.

WE BLACKTOP DRIVES. YARDS WALKS ROADS. Free Estimates—Work Guaranteed. MIDLAND CONSTRUCTION CO. G 8431 ...

NOW IN BIG SHIPMENT OF TABLE LINEN. ALL HAND EMBROIDERED. THE ORIENT 1431 GOVERNMENT ST. (opp. Mc & Mc)

LUGGAGE AND LEATHER REPAIRS OF ALL KINDS. PROMPT WORK. NORRIS LEATHER GOODS 1220 GOVERNMENT ST. PHONE G 1531

WHAT IS SACA-PELO? It is the remarkable scientific discovery of the age which will permanently rid the face of unwanted hair. Saca-pelo is odorless, safe to use on the most sensitive skin and can be applied easily in the privacy of your own home at all Barber Beauty Parlors. Distributors: Lamontagne's 676 Granville, Vancouver, B.C.

PACIFIC GLASS LTD. 832 PANDORA AVE. — OFFER B 8111. 835 MASON ST. AUTO GLASS B 1032

23 EDUCATIONAL

BE PREPARED. BUSINESS RECESSION. Civil service courses. Day and Night Classes. Spencerian School.

MR. REPLANT H.A. RETTION AND AT ... Mayer's Lake Cottage. French Summer ... Aug. 820 Gladstone St. E 6447

MAKE ... ACADEMY OF THE ...

23a SCHOOLS AND COLLEGES

I SHALL MARRY ... TIME. ENQUIRE.

IF YOU CAN FORESEE THE FUTURE ... per ... Mr. Smith ... Never Fail, 766 Broad St. B 8811

24 MUSIC

REX SCHOOL OF POPULAR PIANO. Only Particular Manager and Teacher. 848 Yates Street. G 6431

25 DANCING

ACADEMY DANCING PENCING PHI-LATES ... Classes ...

A FLEEN'S SCHOOL OF DANCING ... Jackson's Hall, ... room ... 744 Broughton. Res. B 8247

27 FUEL

HILLCREST DRYLAND FIR. A BARGAIN SALE AT HILLCREST. Dryland fir and ... Hillcrest ... Phone G 1531 ...

27 FUEL

A REAL BARGAIN FOR HILLCREST DRY-land ... 2 cords $11. Sawdust ... G 2022

28 ARTICLES FOR SALE

28a BUILDING SUPPLIES

AVAILABLE FOR A LIMITED TIME. A ... G 8090

ALL THE LUMBER FOR YOUR HOME direct from the mill, wholesale price. G 6434.

DOORS, WINDOWS, LUMBER. ALL DIMENSIONS. 2,000 ft. ... Gibson's Bowladrome, Yates Street.

JOHNS MANVILLE PRODUCTS. ROOFING INSULATION AND PIPE coverings, siding, etc. Cedar Shakes and Rideau Shingles. BROCK ROBERTSON ROOFING & INSULATION CO. 2100 Douglas Street. B 8044

2 KEGS OF NAILS 2S AND 3S ... common. Box 1046 Colonist.

MOORE-WHITTINGTON LUMBER CO. LTD. HARDWOOD FLOORING. In Perfect Condition. Stored in Heated Sheds for Your Protection. Per M. 25-32 x 2¼ Clear plain red oak flooring ... $430. 25-32 x 2¼ "Tavern" red oak flooring $415. 13-16 x 1¾ Oak shorts flooring $275. 13-16 x 2¼ ... birch flooring ... 13-16 x 2¼ Maple run maple flooring $320. 13-16 x 2¼ 1st grade birch flooring $270. 25-32 x 2¼ No. 1 common or better oak shorts $290. 25-32 x 2¼ Select quartered red oak $430. All tongue and groove end matched. 5" x 8" BRASS UNIT ... BLOCKS. Tongue and grooved and ... with wax ready for use. Prime combination of clear and select grade ... per sq. ft. Arabescus all grades developing from No. 2 common and better. 81c per sq. ft. MOORE-WHITTINGTON LUMBER CO. LTD. 3074 ... STREET. ... west at the Fountain Roundabout. —Two Blocks Down Blanshard.

FROM PRODUCER TO YOU. Cedar shiplap ... per M. Dimp siding ... per M. 1 x 6 & 8 Cedar bevel siding $130 per M. & complete line of framing and finishing lumber. Short clear cedar, all sizes, ideal for your basement workshop. FENCING FOR LESS. SAANICH LUMBER YARDS LIMITED. ... B 3836. Evenings G 3080.

2" Galvanized Down-Pipe, per ft. ... 17c. 2" Elbows, each ... 30c. Ironsacona, 4x8 sheets, each ... $2.50. P.V. Hardboard, 4x8x¼, each ... $3.38. Durolam, counter topping, 4x8, per ft. ... 75c. Robert Walker & Sons Ltd. BUILDERS SUPPLIES. 608 DAVID ST. PROMPT DELIVERY. CINDERS - CINDERS. For driveways, etc., $1.50 per cu. yd. ... EMPIRE ... B 2221

27 FUEL

SPECIAL! SPECIAL! ... blocks and small millwood, ... per cord $2.50. Long fir millwood, for drum burners, ... 14s to 3-ft. lengths ... $2.50. Per cord. No. 1 fir millwood, cord ... Fir mixed wood, cord ... QUICK DELIVERY. EMPIRE FUEL LTD. 720 PANDORA AVE. — B 8638

DRY-LAND SAWDUST SPECIAL. "MORE HEAT FOR LESS!" Number one Douglas fir. Dryland logs are hauled by truck direct to the mill and at no time do they go in the water. Result and the greatest sawdust you ever bought. Bulk only 3 units $5. Prompt delivery. ATOM LUMBER COMPANY. 310 JOHNSON ST. WEST. B 2340. Evenings G 0913.

WOOD - WOOD. Special Sale 2 Days Only for ... Wood ... inside blocks and slabs all 100% guaranteed. Buy now and save. 3½ Cords ... $9.00. 3 cords ... $8.50. 6 cords ... $16.00. B 4622. NIGHT G 8434.

SPECIAL. DRYLAND FIR WOOD. No. 1 dryland fir wood hauled from Langford. Never been in water. 2½ cords $12. 1 cords $11. Immediate delivery. Distributors for HIGHWAY SAWMILL. B 3722.

SPECIAL WOOD SALE. ONE ... No. 1 Douglas Fir Inside Blocks, with thick bark slabs. No rubbish. 2 CORDS $9. 4 CORDS $16. G 6813 - B 3834.

WOOD. For No. 1 Dryland Douglas Fir Wood. Thick bark slabs mixed with inside blocks. 2 Cords ... $11. Immediate Delivery. B 1614 or B 1977.

ISLAND FUEL SUPPLY. Beware of Peddlers.

ACTIVE FUEL CO. Carmen Behnke. Clarence Beaulieu. 766 FORT ST. B 3763.

Red Hot Lump ... $17.00. Premium Nut ... $15.95. Premium Egg ... $19.25. Premium Lump ... $19.85. Cove Cobble ... $17.00.

$2.00 CORD. CEDAR MILLWOOD. HARKNETT FUEL. 727 PANDORA. G 3047.

ACME FUEL. Super Semi-Anthracite ... 17.00. Diamond Nut ... 18.00. Diamond Lump ... 17.00. FOOTHILLS HARD COALS. G 3822. G 4581.

28a BUILDING SUPPLIES

STEWART & HUDSON LIMITED. THE HOME OF HOMEBUILDING. FOR THE BEST DEAL. In retail lumber and builders' supplies it's hard to beat S. & H. Large stocks, consistent quality and reasonable prices make it possible for you to build the best for the least. 1x8 all fir common tongue and groove dry, lengths 6 ft. and 10 ft., for subfloors, roofs or walls, a real buy at only per M. $79.00. 1x6 ... before price increase only ... $65.00. 2x4 dressed utility grade but all suitable for plates, studding, etc. Per 1,000 feet. Only ... $19.00. 1x3 dressed all 6-ft. lengths. Per M. $25.00. 1x4 6-ft. lengths, No. 3 and better common. Bath ... 15c. 1x4 6-ft. lengths, No. 3 and better common. Bath ... 15c. No. 1 common shiplap. An unusually high grade. Can be substituted in places usually requiring No. 1 and 2. 1x6 width. Per M. $71.00. 1x8 widths. Per M. $76.00. Garden Stakes. Packed 35 pieces per bundle. 4 ft. long bundle ... 50c. 5 ft. long bundle ... 61c. 6 ft. long bundle ... 75c. 7 ft. long bundle ... $8. 8 ft. long bundle ... $1.00. Common lattice 1x3 per lineal ... 2c. Garden lath 50 pieces Fir ... 70c. 50 pieces Cedar ... 75c. FENCES - FENCES - FENCES. Of all styles and sizes. 4x4, 4x5, and 4x6 posts, pickets, etc. made up to your individual design at low costs. Special 50 ft. fence complete with 4x4 posts, 2x4 railings, 1x4 pickets, baseboard, nails, etc. Finished height 3 ft. 8 in. Only ... $19.00. NAILS - NAILS - NAILS. Stock fir nails? We can supply 10 the same per cent off list while supplies last. Come down and see us. FOR A BETTER FINISH. Specify Cedarwall Stained Shakes. Many years of years' high has proved it the very finest of Japan stained shakes. Easily applied. Easy to maintain. Attractive appearance. Adds dollars to value of your home. Cedarwall shakes packed in handy convenient bundles and nails 50 sq. ft. coverage. Only ... $9.95. A SPECIAL CLEARANCE. Of Cabinet Trimming Boards. Large quantity in all extra super grade stained ... hardware. 5 ply flush door. All complete ... A LOW-COST PAINT. A special clearance of famous enamels in Gloss, Semi-Gloss and colors at a price. Make other special priced paints and enamels. A complete stock of all painters' supplies. Call on us for drain tile, cement, water, heating supplies, plumbing supplies, cash and carry, plus hardware tools and all builders' accessories. Floor Sanders and Edger for rent. Bulldozer for hire for basement excavation. Buggies, tools and building materials for home improvements. STEWART & HUDSON LIMITED. 608 GORGE ROAD. B 2171. B 3013. Retail Sales Store open Saturdays till 5.30.

LUMBER SPECIALS. 1x4 Cedar Posts, per linear ft. ... 11c. 1x6 Cedar Posts, per linear ft. ... 17c. 4x4 Cedar Posts, per linear ft. ... 30c. All Prices Per Thousand Feet Board Measure. Real good Grade of ¾ by 6, ¾ by 8 and Cedar Lap Siding ... $65.00. 1x8" Dressed Boards, No. 3 ... $78.00. 1x12" S4S, 4,000 linear ft. ... $78.00. 1x4" S4S, 1,000 linear ft. ... $74.00. 3x4" Dressed Utility Grade ... $74.00. 1x8" T and G Utility Grade ... $74.00. 1x8" Shiplap, Utility Grade ... $74.00. 1x8" S4S Boards ... $74.00. 1x8" Premium Grade Shiplap ... $65.00. 1x6" S4S Utility Grade ... $54.00. All materials for 50-foot fence ... $18.00. Best of grades, lowest prices and quickest delivery service in town. We can supply everything in Lumber, dressed on four ... or two edges or rough. ATOM LUMBER CO. 918 JOHNSON STREET WEST. (Across from S. & R. Roundhouse). Seaone 2340. Evening, Garden 0813.

BUILDING? RENOVATING? SEE SUN RAY PRODUCTS LTD. 9011 DOUGLAS ST. ... line of RELIANCE STEEL ... —PLYWOODS. LOCK BETA. CABINET PULLS AND HINGES. GYPROC LATH. and WALLBOARD. TEN TEST WALLBOARD. INSULATION. BRICKS - BLOCKS. ... SUN RAY PRODUCTS LTD. 9011 DOUGLAS ST. B 6831. Just Past the Fountain Circle.

CHOOSE YOUR WALLBOARDS FROM THIS LIST. Ten-Test ... 7½c sq. ft. Domacona ... 7½c sq. ft. Gypsum ... 8½c sq. ft. P.V. Hardboard ... 11c sq. ft. Pintex ... 6½c sq. ft. Eighty Calibre ... 4c sq. ft. Gray Board ... 3½c sq. ft. Keramore 3-ply ... 4½c sq. ft. Keramore 4-ply ... 5½c sq. ft. Ten-Test or Domacona Ceiling Tile ... 10c sq. ft. No matter what the job one of these wallboards will do the job. Call in and see them. Victoria Retail Lumber Yard Ltd. ... B 3139. (Just two blocks down from The Bay).

VALUE FOR YOUR BUILDING DOLLAR! Prices Quoted per Thousand Board Feet. ½ x 8 Utility-Grade Shiplap ... $30. 1 x 8 Utility-Grade Shiplap ... $32. 1 x 6 Utility-Grade Drop Siding ... $30. 1 x 6 Utility-Grade Tongue and Groove $30. 1 x 6" Good Grade S4S or Tongue and Groove. Ideal for solid board fence ... $60. ... SIDNEY LUMBER LIMITED. Paint and Builders' Supply Headquarters. 2333 GOVERNMENT ST. PHONE B 8107.

28a BUILDING SUPPLIES

EVANS, COLEMAN & JOHNSON BROS. LTD. THE SAND — THE GRAVEL — THE CEMENT — FOR THE JOB. For that small job you can get the quantity you want by the sack or cent. And for the big jobs we have 60 trucks to serve you. If It's for Building We Have the Stocks. EVANS, COLEMAN & JOHNSON BROS. LTD. 900 WHARF STREET. B 8101.

R. A. Green Lumber Co. Limited. 2891 DOUGLAS ST. DOORS - FRAMES - CABINETS. DETAIL MILLWORK - COUNTERS. TO ORDER. PLYWOOD - VENEER PANELS - WALLBOARDS. INSULATION MATERIALS. LUMBER - TOP GRADES. ALL WOODS. ... YOU ... LUMBER AND MILLWORK LISTS. FACTORY G 7614 - OFFICE G 3612.

Builders' Sash & Door Ltd. A complete service for contractor and home builder on Sash, Doors, Frames and Kitchen Cabinets. Large selection ... always available. Special ... made up products. HARDWOOD LUMBER AND PLYWOODS. A large assorted stock of all types Hardwood Oak, Birch, Maple, Walnut, Teak, Yellow Cedar, Mahogany, Hemlock, Fir and Plywoods and Hardwood Veneers. Make use ... headquarters for Hardwoods. Special ... Builders' Sash & Door Ltd. 350 GARBALLY ROAD. B 3171.

SOME HARD-TO-GET ITEMS. 4 x 4 Cedar posts, per lin. ft. ... 24c. Rejects suitable for stakes ... 15c. 1 x 3 Mendocino cedar siding, lin. ft. ... 6c. Quarter Round, lin. ft. ... 2c. Arborite table and wall tops, sq. ft. ... 75c. Metal Moulding, lin. ft. ... 15c. Black Magnesite, 4 x 8 sheets ... $4.00. Copper Wallboard, 4 x 8 sheets ... $2.50. Fence Posts, 4 x 4 cedar, 100 B.M. ... $9.00. Mahogany Faced Flush Doors ... $18.50. 2-8 x 6-8 ... and 2-10 x 6-8 x 1¾ ... Paints, Hardware, Plywood, Lumber. Small Doors Frames and Screens. DRYSDALE'S BUILDERS SUPPLIES. 1720 Cook. Near the Bell Park. G 6411.

28b CLOTHING, FURS, SHOES, ETC.

LOVELY TWIN SILVER FOXES. BEST offer. E 9087.

2 GOOD ENGLISH MOTOR HEIGHT 8 chest 40 in. $15 each. Also lady's off coat, size 36, almost new. G 8917 after 6.30 p.m.

28d FURNITURE

AMBASSADOR HOME ... WILL come to your home ... distinctive Chesterfield Shape ... Ready for use the same day. All work guaranteed. B 8532.

ATLAS MATTRESS ... ALL TYPES of mattresses, box springs, Hollywood beds, upholstering, boat cushions and seats. Alterations and repairs. 2714 Quadra at Hillside. G 6625.

BETTER BUYS TRADES DEALS. ACME USED FURNITURE, 540 JOHNSON.

BEST BUYS TRADE-INS. RELIABLE used furniture. 541 Johnson St.

CARPETS, UPHOLSTERED FURNITURE, mattresses repaired and moth proofed by Vancouver Island's oldest and largest exclusive carpet cleaners. Carpetorium. B 2961.

... LIGHT GREEN, SLIP covered. $35. B 1741.

HUB FURNITURE 713 JOHNSON—USED furniture bought and sold. G 6425.

LIVING ROOM SUITE AND TABLE, LIKE new. A bargain at $29.50. Lawn chairs from $3.50 to $3.95. See our selection of good used chairs. Acme Used Furniture, 540 Johnson St.

NOCTURNE BUY, SELL, GOOD USED furniture. 766 Johnson. G 4424.

OAK HIGHBOY WITH MIRROR $7.50. Magic ... lamp ... $5.00. Range ... complete ... $15.00. Lounge ... $5.00.

BEFORE FURNITURE 1111 Fort Street. Phone B 6623.

STUDIO LOUNGE EXCELLENT CONDITION. $65. B 467.

WINE STUDIO LOUNGE $60. BEDROOM SUITE $25, dresser, table, 2 chairs $7.50, ... $15. Monarch apartment size washing machine, as new $55. G 6944.

2 GOOD CHAIRS, TABLE LAMP, LADY'S ... G 8085.

Mc & Mc. SUMMER FURNITURE. Bigger Stocks. Better Selections. Lounge adjustable, well filled mattress, rubber tired ... $42.30. Deluxe hammocks ... $5.97 to $9.95. Lawn umbrellas, lined quality, variety of sizes and shades ... $13.40 to $76.65. Clamp seats ... $6.95. Deck chairs, adjustable ... $18.25. Reading chairs, Cape Cod chairs, punch chairs, etc. from ... $4.65. Whitewood serving trays, coffee tables, etc. McLENNAN, McFEELY & PRIOR LIMITED. 1400 GOVERNMENT ST. PHONE G 1111.

ANNUAL SPRING CARNIVAL. Now in progress and offering you scores of wonderful NEW values in Furniture, drapes and floor coverings. STANDARD FURNITURE COMPANY. RIGHT THROUGH — YATES TO VIEW.

BUY, TRADE OR SELL. A gentleman's Oak Wardrobe ... $49.50. A modern Walnut Waterfall Buffet ... $79.50. A Walnut Tea Wagon ... $22.50. HOLMAN & CANNON. Used Furniture. ... B 8054.

28d FURNITURE

3 PIECE CHESTERFIELD SUITE IN good condition. G 3749.

3 - PIECE WINE BED - CHESTERFIELD set. E 6684.

THIS WEEK'S BARGAINS FROM THE TRADE IN DEPARTMENT. Enamel Garbage Burner ... $27.50. Walnut Inset Dining Room Table ... $45.00. 2 Pce. Chesterfield Suite ... $97.50. Armless ... $59.00. 3-Pce. Chesterfield Suite ... $99.00. Walnut Bedroom Suite complete with spring and springfilled mattress ... $135.00. 6 Pce. Dinette Suite ... $67.50. Oak Buffet ... $25.00. Crib and Mattress ... $15.00. HOME FURNITURE CO. Beacon B138.

SPECIALS IN USED FURNITURE. Two-piece blue tapestry Chesterfield suite ... $2.50. 8 x 12 Axminster carpet (blue), like new ... 75.00. Air-metal ice boxes from 10.00 to 42.50. 5-piece walnut waterfall bedroom suite ... 152.50. Walnut six-drawer dateton desk ... 42.50. HOLLAND BROS & CO. 124 PORT STREET. PHONE E 8013.

28e MUSICAL INSTRUMENTS

A NEW STYLE DRUME TRAPS, RED $375, special $278, one Hollywood ... $50. 1 Leedy ... $80. 1 Slingerland ... $70.00. 1 Ludwig Spanish guitar and case ... $65. 1 ... Spanish guitar, in ... $35. 1 ... $35. 1 ... Rogers ... Watch ... Phone 719 Pandora Ave. E 4421.

AN UPRIGHT GRAND PIANO FOR ENGLISH ... 825 Fernwood Road.

BRAND & MILLEN ELECTRONIC PHONOGRAPH ... speaker, $58 new, ... $25. E 8441.

CAVE PIANO STORE WILL PURCHASE ... for used piano for cash. 748 View. G 2312.

LA PLAT SAXOPHONE FOR SALE—CASE and ... in good condition. $150. Reason ... 1418.

GERHARD-HEINTZMAN, EXCELLENT ... B 3685.

LEARN TO PLAY THE PIANO ACCORDION. Here's a class for 8 years and up ... PITCHER BROS. 1130 Douglas St. G 0661.

MERKIN'S PIANO NEW CONDITION. $25. B 8629.

PIANO EXCELLENT CONDITION MAHOGANY ... E 8464.

UPRIGHT PIANO BEAUTIFUL TONE. $150. E 1464. 416 Chester Avenue.

WANTED FOR CASH — TWO GRAND ... B 5838.

STROMBERG CARLSON COMBINATION RADIO, PLAIN 17" ... $149.50. PLETCHER BROS. LTD. 1130 Douglas Street. G 0661.

EXPERT RADIO REPAIRS. MEMBER ... G 4722.

LET US PRESCRIBE FOR YOUR SICK radio. Care guaranteed. See Dow Wignall at 2707 Quadra or phone B 1524 ... Wignall's Radio 2707 Quadra at Hillside.

WESTINGHOUSE 10 TUBE SUPERHETERODYNE ... B 7265.

28f RADIOS AND TELEVISION

AUTO RADIO SERVICE. GUARD. JACK B ... 771 Pandora Avenue.

BRAND NEW COMBINATION RADIO 3-speed floor model. B 5838.

STROMBERG CARLSON COMBINATION RADIO, PLAIN 17" ... $149.50. PLETCHER BROS. LTD. 1130 Douglas Street. G 0661.

EXPERT RADIO REPAIRS. MEMBER ... G 4722.

LET US PRESCRIBE FOR YOUR SICK radio. Care guaranteed. See Dow Wignall at 2707 Quadra or phone B 1524 ... Wignall's Radio 2707 Quadra at Hillside.

WESTINGHOUSE 10 TUBE SUPERHETERODYNE ... B 7265.

RADIO REPAIRS. Five technicians to serve you. Latest testing equipment. Prompt and efficient service. FLETCHER BROS. - G 0561.

FOR EXPERT RADIO AND ELECTRICAL REPAIRS. IT'S Mc & Mc. CALL AT 2400 GOVERNMENT ... OR PHONE G 1111.

TELEVISION. FREE HOME TRIAL. See Westinghouse DX Television in Your Home Today. CALL RADIO SPECIALTIES LTD. 810 FORT ST. B 8456. "... IN TELEVISION".

... THE SERVICE BEHIND IT. Vacations ahead—check your ... car radio now. B.C. SOUND & RADIO SERVICE. 633 FORT STREET. B 4731.

REFRIGERATION SALES AND SERVICE

... REFRIGERATION ... G 8932.

SERVEL ELECTRIC REFRIGERATOR ... new stock on moving ... Terms ... Green's Appliances. Empire 9651.

FRIGIDAIRE FOR 1951! SEE THESE BEAUTIFUL NEW REFRIGERATORS AT MURPHY ELECTRIC CO. LTD. 764 YATES STREET. ... Phone G 1721; Evenings ...

AUTOMATIC DEFROSTING. In built into the new Norge refrigerators now on display at C. TAYLER HOME APPLIANCE CO. 1420 Government St. ...

28k BICYCLES AND MOTORCYCLES

A TOY CYCLE USED VERY LITTLE cheap for cash. B 4604.

B.S.A. 250 c.c. ALMOST AS NEW ... at a big saving. Accessories from $60. Triumphs, Nortons, Vespettes, Harleys. All makes at all prices and guaranteed. H. Harley & Sons, Douglas Street, north of Fountain Circle.

BICYCLES — ALL SIZES. REPAIRS ... guaranteed. Anfonsen's, 583 Johnson Street.

BOY'S BICYCLE, JUNIOR SIZE. $15. ...

ENGLISH ... BICYCLE ... for light, ... for Youth ... Fairfield Road. 840.

MAN'S DOUBLE BAR FRAME BICYCLE ... B 8451.

RALEIGH BICYCLE FOR SALE. $8. ... best offer. 820 ... B.

1947 ARIEL MOTORCYCLE, ONLY ... 190 miles. B 8545. Apply ... Yates Street.

1943 HARLEY ... G 4.

NO TRANSPORTATION PROBLEMS With a HUDSON AUTOCYCLE. Speed 15 to 30 miles per hour, up to ... per gallon of gas. Motor ... with capacity of ... gallons. Built-in clutch, internal expanding brakes. $225. T. EATON CO. British Columbia. Sporting Goods. View Street.

MOTORCYCLE SALES. NEW!! NEW!! 1951 Francis Barnett Autocycle, new colors, speedometers, etc. SEE THEM. 1951 B.S.A. Bantams, the most popular British lightweight on the road! Standards and Roadsters. Also Many, Many guaranteed used machines. For economical transportation buy a lightweight motorcycle from LEE BLOW'S MOTORCYCLE SALES. 2647 Douglas STREET. G 7843.

PUT YOUR YOUNGSTERS ON WHEELS. CCM TRICYCLES ... WAGONS ... SCOOTERS ... PEDAL CARS ... METAL WHEELBARROWS ... ROLLER SKATES ... FOLDING TOY CARTS ... ROBINSON'S. 1307 BROAD STREET. Empire 9313.

BE WISE. See our stock of dependable motorcycles before you buy. PRICES RIGHT. ALL GUARANTEED. Brooklands Motorcycle Works. 937 FORT STREET. Pop Shanks. B 5926. Bus Shanks.

28l STOVES AND FURNACES

A COMPLETE HEATING SERVICE ... Ranges and Furnaces Sold, Serviced and Repaired. Tanks, Coils, Etc. EAGLE SALES AND AGENCIES. 1016 ... B 3923. Satisfaction Guaranteed. Workmanship.

A BEACH ... OIL RANGE ... B 8564.

A BARGAIN ... STOVES AND HEATERS ... 581 JOHNSON STREET. PHONE G 1021.

A BETTER DEAL ... B.C. NEW OIL BURNERS ... $89.50 ... installed. Best Grower Oil Burners. E 8418.

BUY YOUR OIL BURNER FROM A specialist. It pays. B. BURKER OIL BURNERS. 1117 Broadway West. Phone B 3643.

BEAUTIFUL ELECTRIC RANGE, FULL ... Street.

CHEMAN OIL HEATER AND OIL range ... reasonable. Phone B 1903.

DELUX HEATERS EXTRA HEAVY AND ... B 5338.

ELECTRIC HOT WATER TANK AND ... B 7784.

ELECTRIC RANGE MODERN AVAILABLE ... days. $50. B 8223.

FOR SALE RECONDITIONED COPPER ... installed, stoves connected and repaired. B 4863.

FOR SALE COAL AND WOOD STOVE. ...

FOR SALE OIL RANGE WITH WOOD ... B 8461.

GE HOTPOINT ELECTRIC RANGE ... $175. Northern ...

GAS RANGE, FORCE FEEDER, OVEN ... Cash. 1385 Montrose.

MAJOR RAWDUST BURNERS. WE ARE ... Domestic Sales ... Victoria West. B 1323.

MCLARCH SUPER RANGE, 4 HOLE IN good condition, also ... Rather. B 8457.

OIL BURNING RANGE IN GOOD CONDITION. $60. Ray Products Ltd. 2911 Douglas. B 6821.

PRACTICALLY NEW WHITE ALL ... Enamel ... stove, complete with Major ... burner. B 2484.

RANGES REPAIRED. WIRING RANGES, WASHER REPAIRS. B 7431. R. G. HEARN, ELECTRICAL CONTRACTOR.

SACRIFICE — WASHING MACHINE ... B 8564.

SMALL WHITE ENAMEL RANGE WITH ... 846 Carter's Stove Store. 836 Fort. ...

A FAULTY HEATING PLANT can double your fuel bill. If in doubt call or phone and we shall be pleased to ...

SOUTHALL STOVE CO. HEATING CONTRACTORS. 848 CORMORANT STREET. G 3941.

TURB-O-TUBE OIL-FIRED FURNACES. A newly designed plenum for fast, economical heating of homes. LOSE MONEY TO BUY. INSTALL ... OIL HEATING & SERVICE CO. 848 FIRGARD ST. G 8432. Eves. G 6180. Mannie Reid (Corp. Rep. C.)

FURNACE COMPLETE. Complete with hot-air pipes and registers. Can be installed three to six days. Guaranteed not to smoke. $180 and up. Also repair work. ... PHONE G 6310.

OIL BURNERS. CYCLOS, REMAC, PAWLEY. Clean, Efficient Operation Guaranteed. C. TAYLER HOME APPLIANCE CO. 1420 Government at Cormorant. B 1301.

28l STOVES AND FURNACES

WHITE ENAMEL STOVE WITH ...

28m MACHINERY

CAMERON ... plough and harrow ...

DIAMOND METAL SAWS ... B 8...

INVESTIGATE THE NEW ... MASSIE THAT ... Wagner ...

MILL POWER SAW FOR SALE. G 3416.

MILL ... CHEAP FOR CASH. ...

TRACTOR ... GOOD FOR ... B 8...

IEL POWER CHAIN SAWS. Model Super Twin. Weight 65 lbs. Compete with 8 lb. Lincoln ... SAWS. FARIS SERVICE REPAIRS. IRA BECKER & SON. Vancouver Island and B.C. Coast Distributors. NANAIMO B.C. — PHONE ... VICTORIA AGENCY 2616 ... ROAD. PHONE G 8971.

G. B. MURDIE, LTD. LOGGING BLOCK REPAIRS. MACHINISTS WELDERS. PHONE E 7321. ... B.C.

28n GARDENS AND SUPPLIES

A STOCK ... G 2...

A ... 1.50 CAR-...

A ... G 1...

BLACK VIRGIN SOIL, ROCK HORSE ... E 6467.

BEDDING PLANTS FOR SALE NOW. ... up. ... B 2...

DEPENDABLE TRACTOR 4½ HP. ... and cultivator. ... B 7718.

... FOR SATISFACTION. ...

SEED MANURE ... SHAVES ... B 5342.

SUPER QUALITY. ... PEATS AT TYRRELL'S SHRUBBERY. ... B 5018.

28o FARM IMPLEMENTS

1950 ... TRACTOR ... 12-inch ... Model ...

PICK YOUR TRACTOR FROM THE DRIVER'S SEAT. WORK ON YOUR OWN FARM WITH IT! ... Power Control. ... Arrange a Demonstration Date Today. FARWEST MOTORS LTD. G 8176. 871 YATES ST.

LOGGERS — FARMERS. SEE THE NEW PURDSON MAJOR TRACTOR. Equipped with tracks. This powerful unit is now available at NATIONAL MOTORS LIMITED. TRACTOR DIVISION. 836 VIEW. G 6179.

THE NEW FERGUSON TRACTOR. With the one and only Ferguson system. — also — New Holland and Skyline equipment. GILBY TRACTOR & EQUIPMENT LTD. 2736 QUADRA. B 8218.

PEDEN GOODMAN & McKENZIE LTD. 807 CORMORANT STREET. B 7618. YOUR JOHN DEERE DEALER. TRACTORS - IMPLEMENTS. CULTIVATING EQUIPMENT. Sales and Service. Gould's Irwin and Sheaffer Well Pumps. Listen to CKDA News at 7 A.M. Daily.

BRITISH CLIFFORD ROTARY TILLERS. NEW MODELS — PERFECT VALUE. GARDEN HOUSE. EAST SAANICH ROAD, ELK LAKE, ROYAL OAK. PHONE COLQUITZ 5107.

Rototiller Sales & Service. Rototillers, Mowers, Power Cultivators, Tractors, Implements and used machinery. 3748 DONCASTER DRIVE. G 8731.

28p ANTIQUES

DE BOOM — IMPORTER ANTIQUES ... Port. G 7914.

28x MISCELLANEOUS FOR SALE

A PRIVATE SALE ... CHARITY. ... IN DUNPUL ... Dean ... Lake Road ...

A FINE SELECTION ... Wardrobe, strong clean, new condition. Bargains. 970 Moss Street (near Pemberton).

A NEW ... 4-BURNER ... gas stove, ... washing mach

28x MISCELLANEOUS FOR SALE

A PAIR HOLLYWOOD BEDS, 3 6 and like new spring-filled base also mattress. Can be seen anytime. Apt 6 190 Government.

ARTISTS SUPPLIES, TEXTILE PAINTS, framing. Williamson's Photo & Art Store, 646 Fort Street.

A1 ROAD GRAVEL, CLEAN FILL gravel, clay fill, roads for rockeries and boulders. G 9421

A ... SPINNER WASHER (RE-conditioned), $100. Taylor & Co. 816 Fort Street.

A ... PORTABLE ELECTRIC ... machine guaranteed, only $69.50 Taylor & Co 816 Fort Street

A ... broken concrete ...

A1 ROTTED MANURE; CINDERS, SOIL, rock fill. $1.50 up. ... G 5564

A CYLINDER VACUUM CLEANER, VACtric, in good condition, $24.50 E 0661

A PAINT UP SALE. VICTORIA PAINT, 1118 Quadra B 1921 Delivery

ACE ICEBOX $20 ALBION ...

A WELL-FINISHED HIGHCHAIR, $8 ...

ADDING MACHINE FOR SALE, $70 ...

BRAND NEW RAWHIDE MAN'S TWO-... traveling case, cost $87, will sell for $55 ...

BOAT COVERS, LAUNCH HOODS, SAILS to order. F. Jeune & Bro., 570 Johnson ... G 4632

BABY CRIB COMPLETE, $8. PHONE ...

COMMERCIAL DEEP FRYER THERmostat controlled, $350 or nearest offer. Phone G 3311 Mt. Camp

CRIB, NEW, UNPAINTED $17.50 F 0964

ELECTROLUX LIKE NEW HALF PRICE ... upright, 18 mos. old ... in excellent working order. Belmont 442.

ELECTRIC WASHER FOR RENT modern. Immediate delivery. Phone G 302...

EASY VACUUM-CUP WASHER WHITE ... Taylor & Co 816 Fort Street

ELCOR TAPE RECORDER LIKE NEW, $160 ... G 7393

FLETCHERS HAVE FOR SALE 3 FRONT doors ... and a class 6 Burroughs bookkeeping machine, complete. 1130 Douglas Street G 0581

FOR SALE ROYAL PORTABLE QUIET de luxe typewriter, hardly used, a real buy at $80. Albion 248X

FOUR BOX TREES, 2 FEET, PAIR water skis. ... 3166 R.R. 4

FROST KING ICE BOX, $20. 4 PIECE lawn set $28 ...

FROST KING REFRIGERATOR NEARLY new $30 B 5643

GARDEN HOSE RUBBER AND PLAStic $7.25 to $10.25. Burnside Hardware ...

GROCERS ATTENTION PRINT YOUR own bills, mimeograph machine, cheap. Albion 216

KEYS ... TO TRUNKS, SUITcases, locks, etc. Price's Key Shop, 447 Fort Street G 4231

LEAVING TOWN GENERAL ELECtric washing machine, ... New bungalow bed. Reasonable ...

LARGE HOUSE TRAILER AS NEW ... or trade on ... of small house. 2627 Prior St. F 0706

LADDERS ... SOME USEFUL LUMBER. $14. 238 Gorge West G 3476

LADY'S WHITE BOOT ROLLER SKATES, size 7, almost new. E 0316

MOTHERS! RENT A CARRIAGE, stroller or go-cart for shopping with baby, only 25c all day at Robinson's, 1307 Broad Street. Phone E 0313

MANURE — FOR BEST RESULTS USE pulverized duck guano easy to apply ... delivered minimum 2 sacks. DUCK FARM, ... 190

MAN'S BICYCLE FOR SALE CHEAP ... carriage. Phone B 3326 or call at 44 Menzies

MODERN VACUUM CLEANER FOR rent. ...

NO. 1 NETTED GEM POTATOES FOR seed ... 152W

ONE GAS RADIANT... LIKE NEW also ...

ONE LARGE SIZE RUBBER BOAT, ONE ...

PING PONG TABLE, PERFECT CONDItion. Best offer. 3058 Kings Road, evenings.

POWER SEWING MACHINE IN EXCELlent condition. 341 Cook St

PEET SALMON RODS AND ...

RUBBER STAMPS — ROBINSON PRESS ... rubber stamp makers ... 646 Fisgard Street, Masonic Building. Phone E 0616

ROTOTILLER GOOD SHAPE. HAS REverse gear, also heavy plate boiler, 200 gallons. Towers Keating 77M

SINGER DROP-HEAD SEWING MAchine, wooden ice box $4, high chair $7.50 ... chest of drawers ... 814 Humboldt Street E 0419

SPLIT CEDAR POSTS 7 FT LONG 20c each ... delivered. Belmont 13 X

THREE BICYCLES FOR SALE. $110 Orillia G 0590

USED WASHING MACHINE $40. HOTpoint 3 burner range $110 demonstrator ... 4 burner range $200. H. D. Ma... & Co. 738 Fort St.

USED LUMBER, DOORS, HOT AIR ... and miscellaneous articles 933 Pembroke B 7630

VACUUM REPAIRS ... for all makes. ABC Electric, 807 Fort Street. Phone G 3113

VACUUM CLEANER NEW REASONable. 10 Government Street. B 2650

WHITE ROSE POTATOES $3 SACK $3.60 delivered ...

WHITE DROPHEAD CABINET SEWING machine excellent condition. E 7201

"YOUR CREDIT IS ... HERE" ever at Rimbers

$10 ALLOWANCE FOR YOUR ... table and chairs (in any condition) as part down payment on any new ... at RIMBER'S WAREHOUSE. Choose from the biggest selection we've ever shown ... a whole floor full ...

12 TONS OF CONCRETE BRICK ... also conduit pipe ...

3 TIER SECTIONAL ... BOOKcase, mahogany ... first class condition $30. 2736 Douglas

400 YARDS MANURE FOR SALE Phone Keating 17M

9X12 STUCCO OFFICE BUILDING MUST be moved. G 3911 ...

GOOD PRINTING

In your Shop Window—it reflects the character of your business. Craftsmen-artists assure you of ...

THE COLONIST

...

OUTSTANDING VALUE

8-PIECE BEDROOM GROUP, WHEAT STRAW FINISH, CONSISTING OF BOX SPRING, SPRING-FILLED MATTRESS ... 3 MATCHING CHESTS ATTACHED MR. & MRS. CHESTS ... TABLE AND STOOL.

ONLY $179

ARROW FURNITURE CO.

located on GOVERNMENT STREET between Johnson and Yates Streets

28x MISCELLANEOUS FOR SALE

CHESTERFIELDS

We have a three piece brown ... Chesterfield Suite for $29.50 also a ... three-piece Suite for $18.50. Neither of the above suites are in perfect condition but both are real bargains at that price. Two ... are complete with good springs and mattresses, price $14.50 and $15. Baby Buggy ... Meat Safe $1.75. 3-gal. Crock 75c. Oak Buffet $8.95, drop leaf Kitchen Tables $4 and $6 ... odd Chesterfield and Couch $8.50, set of four white Kitchen Chairs $7, ... Chair $7.50. China Cabinet $29.50 ...

IT PAYS TO GO TO GRAY'S

WALLY GRAY'S Bargain Warehouse
861 Balmoral Road G 4313
"USED FURNITURE FOR LESS"

WASHING MACHINES
NEW AND REBUILT
$20 to $250
MODERN APPLIANCES
949 YATES STREET PHONE E ...

EXPERT WASHER REPAIRS
KENT'S LTD.
743 FORT EMPIRE 7104

29 WANTED MISCELLANEOUS

ATTENTION — BEST CASH PRICES PAID for good used furniture, antiques, stoves, heaters, refrigerators, electrical appliances.
HUB FURNITURE COMPANY 713 - 719 Johnson Street G 6425

ALL ... DEALS WANTED USED furniture etc. For best prices phone Wally Gray at G 4313

ANYTHING IN TOOLS, TRUNKS, SUITcases. Highest prices paid. G 6814

ISLAND JUNK CO. — ... BOTTLES, rags, tools or anything useful bought, town or country. E 0341 day or evening

OLD BICYCLES AND PARTS ARE worth money at 565 Johnson Street

WANTED 1 TO A 1,000 CORDS FOR ... spruce, hemlock ... fall and track. Box 8191 Colonist

WANTED USED FURNITURE HOLland Bros & Co. ...

WANTED LARGE CARPET ...

WANTED ... SEWING MACHINE ...

KILSHAWS THE AUCTIONEERS
1115 FORT STREET PHONE G 6441
We Will Buy for Cash or Sell for You Furniture and Effects
See Us First or Last

31 PETS AND LIVESTOCK

31a POULTRY, HATCHING EGGS, ETC.

AT COCKADOODLEDOO HATCHING eggs ... day-old pullets available in June ... Order now. 2327 Cedar Hill Crossroad G 0166

ALL KINDS OF HENS WANTED $16 Green Street B 1567

BOLLY CHICKS
DEPENDABLE AND PROFITABLE FOR over 40 years. White Leghorns, New Hampshires, barred Rock Cross Hampshires and Leghorn Crosses. Write for useful catalogue. Bolly Poultry breeding Farm, Westholme BC

FOR THE CHICKS WHICH GIVE RE... Rump & Sons ... Langley Prairie ...

HATCHING EGGS HAMPSHIRE AND Sussex Heatley, Public Market ...

HAMPSHIRE PULLETS 10 WEEKS ...

LAYING HENS AND CHICKEN HOUSES for sale E 304

NEW HAMPSHIRE PULLETS, $3.25 each. Phone Colquitz ...

ROP SIRED ... HAMPSHIRES Booked up for April. Order ... May chicks now. Ardmore Poultry Farm, Sidney. Phone 344 W

WANTED DUCK EGGS FOR HATCHing ... J. J. HAMBLEY HATCHERIES ...

31b HORSES

GOOD HORSE WORK SINGLE OR double. Colquitz 795M

GOOD SADDLE HORSE FOR SALE Phone G 4250

HORSESHOEING ANYWHERE TUCKer ...

31c CATTLE

LICENCED SLAUGHTER HOUSE. All slaughtering of all kinds. Pick up and delivery. All types of livestock bought and day-old calves. Colquitz 386M

31d SHEEP

SHEEP SHORN WITH ELECTRIC shears. 50c per head. Phone Keating 9M

31f DOGS

CHESAPEAKE BAY RETRIEVER PUPpies from registered champion parents. Forest May 3643 Victor ... 7256

FOR SALE REGISTERED COLLIE PUP ... Sable and white ...

PART SPANIEL PUPS MALE $4 ... weeks old. Phone Belmont 12W

PURE BRED COCKER SPANIEL PUPpies. Apply Suite 1, 946 Bank

31i CAGE BIRDS AND AVIARIES

2 LOVE BIRDS AND LARGE CAGE $10 Albion 11 T

31z MISCELLANEOUS LIVESTOCK

RESTOCK YOUR FISH POOL NOW Goldfish, 20c to $1.50. Hyacinths 40c, water plants 10c to 50c. Lilies $1.75 up. Petland 829 Fort at Blanshard G 8713

FARMERS
SHAVINGS FREE FOR BEDDING mulching. Saanich Lumber Yards G 1504 ...

34 HOTELS

BEVERLEY HOTEL
ACCOMMODATION IN THE HEART OF Victoria in a good clean hotel at moderate rates. We take care of transient and permanent guests. H.K. rooms available.
736 Yates Street, Victoria B.C. ... G 0611 G 0270

LINCOLN HOTEL
CLEAN COMFORTABLE ROOMS, MODerate rates, by day or week ... G 5615

... HOTEL
CLEAN ROOMS, GOOD FOOD, MODERate rates for transient or resident guests. 379 Government G 7141

HOTEL SHERWOOD
New Management—Miss R. Solomon
DAILY, WEEKLY AND MONTHLY REAsonable rates. Centrally located in downtown Victoria. 721 Yates Street ...

FIRWOOD LODGE ... ROOMS ... rates, meals optional. E 3448

QUADRA GUEST HOUSE — WARM rooms with breakfast. E 2334

STOP AT THE CLAREMONT, 6TH AND Virginia. Two and three-room apartments.

WEEKLY AND TRANSIENT — CLEAN reasonable, quiet surroundings. Glad Court Hotel, Blanshard and Humboldt Sts.

34 HOTELS

... quiet surroundings. Hot and Cold Water in Every Room ... Dining-Room ... GARDEN 2162

... CENTRE OF CITY ... Clean Rooms $4.00 $4.50 $5.00

RITZ HOTEL
APARTMENTS and ROOMS
In the centre of town. Comfortable rooms with hot and cold water, steam heat. Elevator service and L.H. privileges. Furnished apartments with electric stoves and refrigerators. Reasonable weekly rates. Transient or permanent. Phone E ...

"THE GLENSHIEL"
A high class residence for elderly people ...

34a SUMMER RESORTS

YOUR VACATION THIS YEAR! HAVE YOU MADE YOUR RESERVAtion at Sunny Shores for your holidays? If not you should ... as we are ... bookings by every mail. A housekeeping cottage by the sea ... Safe beach for bathing ... boating ... Sunny Shores, R.R. No. 2, Victoria, B.C. Open May 1

34b COTTAGES AND CAMPSITES

FURNISHED FOUR-ROOM COTTAGE ... Garage 2538 ... G 5974

MODERN TRAILER PARK $1 DAILY, ... Motor Courts ...

TAKE A HOLIDAY. FAMILY CABINS TO ... Cameron Lake ... per week ... Cameron Lake

2 ROOM WATERFRONT SUMMER COTtages ... Lake G 2346

35 ROOM AND BOARD

ATTRACTIVE BED SITTING ROOMS ... Board and home ... Moderate rates ...

A QUIET HOME. CENTRAL. GOOD cooking. $12 week ... B 8617

ATTRACTIVE ROOMS ... BOARD. OPposite Parliament Bldgs and park ...

A COMFORTABLE HOME FOR A YOUNG man. Fairfield ... G 2781

BOARD AND ROOM YOUNG OFFICE ... district walking distance G 2038

CRAIGDARROCH GUEST HOUSE — Single, double rooms. Special attention to elderly persons. B 0441

CRAIGDARROCH ...

CLEAN ROOM GOOD BOARD CLOSE in, ... working girl. 2692 Ward Street

JAMES BAY ... HOT AND COLD WATER AND A TELEphone ...

HAVE ROOM FOR ... GIRL ...

ROOM AND BOARD IN GOOD HOME ...

ROOM AND BOARD FOR TWO MEN ...

SUNNY FRONT ROOM FIVE MINUTES ... one or two, meals ...

SUNNY ROOM FIVE MINUTES WALK ...

SUNNY ROOM FIVE MINUTES WALK ... one or two meals. B 4021

THE ... ROOM AND BOARD ...

ROCCABELLA
A
GUEST HOUSE
WITH TRADITION
... Rates
Telephone G 9020

36 ROOM AND BOARD WANTED

YOUNG ... GIRL DESIRES ...

37 ROOMS TO RENT FURNISHED

A COMFORTABLE ROOM FOR ...

BRIGHT CLEAN UPPER H.K. ROOM $4 week on ground floor ...

BRIGHT CLEAN ROOM BUSINESS ... garage G 7642

CLEAN MODERN BED-SITTING ROOM ... convenient for ... bus at door. 846 ...

COSY SLEEPING ROOM, BUSI... 1020 ...

CLOSE IN ... FURNISHED BED ...

NICE SLEEPING ROOMS (MEN), NEAR Parliament Bldgs and CPR ...

ROOM IN APARTMENT BLOCK WITH ... Box 8360 Colonist

SLEEPING ROOM FOR SINGLE MAN ...

$6 WEEK FURNISHED ROOM CLOSE ...

38 HOUSEKEEPING ROOMS TO RENT, FURNISHED

ATTRACTIVE ACCOMMODATION FOR ... H.K. ... blocks from city centre ... Reservations arranged

A COSY ... SLEEPING ROOM IN ... private home near Jubilee Hospital. $20 per month. 1409 ...

A SINGLE ROOM FOR QUIET WORKing person ...

ATTRACTIVELY FURNISHED BED-sitting room in refined home ...

A CLEAN ... ROOM ... DISHES AND ... Quiet business couple G 4742

BRIGHT ROOM NEAR PARLIAMENT Bldgs, suit business person 641 ...

BRIGHT CLEAN UHK ROOM WITH sunporch on ground floor. Everything found. ... Government Street.

BED-SITTING ROOM HOT PLATE SUIT ... desired reasonable ...

BRIGHT AND CLEAN 1 H.K. ROOM ...

BRIGHT WARM ROOM HOUSEKEEPing facilities ... B 5630

WIMBLEDON HOUSE
CENTRAL BUS TO DOOR, PARKING. The nicest place to stay. Comfortably furnished rooms, private or semi-private bath, light housekeeping if desired. Daily weekly monthly. G 3643 344 Cook

COSY LARGE UHK ROOMS ALL found ...

DIFFERENT AND BETTER FOR BUSIness or professional women only. Attractive ... furnished ... Everything supplied ...

FOR RENT — FURNISHED HOUSEKEEPing room, toilet and shower, garage attached, suit working man. 1100 Richmond Road ... Apply between 10 and 12 a.m. Mrs. McCorkel ...

FAIRFIELD — SELECT LARGE FURnished H.K.R. also single room ...

FURNISHED HOUSEKEEPING ROOM with kitchen and sink. Vacant May 1 ...

FURNISHED L.H.K. ROOM FOR BUSIness girl. Apply after 3 pm. 1146 Richardson St.

FURN. H.K. ROOM, CLOSE IN 1210 Pandora Avenue.

H.K. ROOM FURNISHED, 2 TWO-room suites furnished. 130 Menzies Street.

H.K. OR SLEEPING ROOM; ...

H.K. ROOM NEAR BEACON HILL Park B 4630

38 HOUSEKEEPING ROOMS TO RENT, FURNISHED

LARGE BRIGHT FRONT ROOM LHK Very well furnished fireplace, electric hotplate, everything found. Close to town. Good bus service. Available May 1. Apply ...

LARGE SUNNY LHK BED-SITTING-room ... hot water and heat ...

LARGE COMFORTABLE DOUBLE room. Close to town, park, hospital. Everything supplied. E 0115 532 Rupert Street.

LARGE SUNNY BRIGHT LIGHT-HOUSEkeeping room, heated. 1166 North Park Street.

LARGE FURNISHED ROOM, FIREplace ... basement garage. Oak Bay E 4704

LARGE ROOM AND KITCHENETTE ...

LARGE BASEMENT ROOM ALL CONveniences. No objection to small child ...

LARGE COMFORTABLE LHK EVERYthing supplied. 1418 Fernwood

L.H.K. ROOM WITH LINEN SUPPLIED, for working person. 1316 Fort Street

L.H.K. OR SLEEPING ROOMS ...

LARGE WARM ROOM NEAR BUILDings and C.P.R. Dock. F 8278

LARGE FRONT ROOM - BATHROOM ... 1316 Carberry Gardens ...

LARGE H.K. ROOM; QUIET PERSON E 6343

LOVELY LARGE ROOM FOR QUIET person near Parliament Bldgs G 1573

L.H. ROOM, HOT AND COLD WATER ...

NICE CLEAN HOUSEKEEPING ROOM with ... cold and hot water ... heater. Private entrance, suitable for working ...

NICELY FURNISHED LIVING ROOM ... with sink and gas range near ...

ONE OR TWO H.K. ROOMS ALL FOUND. Near Oak Bay Junction. F 1526

SINGLE FRONT ROOM, UHK, ALSO ...

2 ROOMS IN BASEMENT, 3 ROOMS UPstairs ... water and heat, near ... and Quadra. F 5310 B 6742

2 ROOM UHK SUITE 1823 QUADRA

2 AND 3 SEPARATE FURNISHED HK ...

40 FLATS AND APARTMENTS TO RENT, UNFURNISHED

A MODERN UNFURNISHED APARTment in one of the finest blocks in Victoria, easy walking distance to town, ... view. Large living room, open fireplace ... Available May 1 ... per month. ... INVESTMENT CO. ...

ACCOMMODATION OF ALL TYPES FOR ... RENTALS UNLIMITED ...

ATTRACTIVE MODERN APARTMENT ... May 1 $65

AVAILABLE MAY 1 — FOUR-ROOM ... Apartment ...

AVAILABLE NOW — MODERN THREE ... per month. Canada & May Ltd

AVAILABLE MAY 1 — THREE ROOM ... Apartment ...

ATTRACTIVE FULLY-FURNISHED TWO rooms and kitchenette, $40 monthly ... 527 Beatrix Ave.

ATTRACTIVE NEW LOWER DUPLEX ... automatic oil heat ...

A 4-ROOM SUITE $75 PER MO. ALSO ... rooms $45. Walking distance.

ATTRACTIVE TWO ROOMS SINK PRIvate ... situated ...

AVAILABLE THREE ROOM SUITE ... Apartments ...

COMFORTABLE SUITE 3 ROOMS GAS ... heat ... Beacon Hill Park ... $55 ... 1.30 ... 2 p.m.

CENTRALLY LOCATED 1-BEDROOM ... apartment, Oil-O-Matic heat ...

FOR RENT IMMEDIATE POSSESSION ... apartments ... 1 p.m. to 4 p.m. ...
L. M. ROSEVEAR & CO. LTD
1115 Langley Street Phone G 6041

FIRST-CLASS APARTMENT BEDROOM ... bathroom, hot water and heating. Perfect ... and back entrance, laundry. $60. G 7774 and ... View Royal Apartments

FOR QUIET ADULTS ATTRACTIVE three room ... furnished suite ... per week ...

FOUR ROOM MODERN SUITE OR ... Langford Lake ...

GROUND FLOOR UNFURN. ROOM ... self-contained suite. Newly decorated ... $45 ...

LARGE BRIGHT 1 ROOM SELF-CONtained suite, freshly decorated and ... modern gas range, light, water and heat supplied ...

LARGE 2 ROOM SUITE ON MAIN floor ... No drinking. Light and fuel supplied. $35 month. G 2599

NICE 3 ROOM UNFURNISHED SUITE Gas ... new stove. Vacant May 15. Preferably one lady E 4404

OAK BAY SUNNY ... ROOM UNFURN ... garage. Business couple preferred. $47.50 G 8390

OAK BAY THREE ROOM SUITE GAS ... or furnished. Bus at door ...

OAK BAY A DE LUXE 4 ROOM SUITE in new block handy to everything. Available May 1 $100 per month ...

STRICTLY MODERN ONE-BEDROOM suite, wall to wall carpet. Adults $90 ...

SUITE NEW TWO ROOMS AND BATH ... $50

SELF-CONTAINED SUITE, GAS RANGE ...

THREE ROOM SELF-CONTAINED SUITE ... door $50 ... Suite 103, 2013 Oak Bay Avenue ...

UNFURNISHED 4 ROOM SUITE, GAS range ... hot and cold water in James Bay. Close to beach $40. Available May 1. Phone ... after 7 p.m.

UNFURNISHED BED-SITTING ROOM ... kitchenette ... Beacon Hill district ... $30 single lady ...

UNFURNISHED FOUR ROOM SUITE ... to bath gas range ... complete upper floor available now $38 per month ...

UNFURNISHED SUITE FOR RENT available May 15. Rockland Ave ...

UNFURNISHED SELF CONTAINED 3 room suite ... floor. Adults only $48 a month ...

WE CAN OFFER ... APARTments in Victoria district. Situated in Oak Bay, both seafront and sea view. Some with immediate possession, others ready for occupancy in May and June. Also some furnished apartments for short and long term leases.
SWINERTON & CO. LIMITED

WATERFRONT APARTMENT TWO bedrooms, living-room, dinette, all electric ... range and fridge ... garage $85 per month. Adults. Apply ... Suite No. 3, 983 Gorge Road West

2521 ESTEVAN AVENUE, OAK BAY close to beach. Modern suite of three rooms with electric range and Frigidaire. $75 month, including heat and hot water. Apply P. R. BROWN & SON LTD. ...

2 OR THREE-ROOM SUITE AND KITCHenette. Furnished or unfurnished ...

2 ROOM UNFURNISHED UPPER APARTment, 843 John. $23; adults. E 2400 ...

40 FLATS AND APARTMENTS TO RENT, UNFURNISHED

$30 ... Edward Street. Phone B 4424

2 ROOM SUITE, SINK, CUPBOARDS ... G 2759

3 ROOM DOWNTOWN SUITE DOVER Apartments $51 per month B 2774

LOOK HERE APARTMENTS

FAIRFIELD — THREE ROOM UNFURNISHED UPPER SUITE ... Frig. and gas stove. AVAILABLE IMMEDIATELY Per month $65

LANSDOWNE — Close to Victoria College ... compact ... suite ... range and Frig ... garage. AVAILABLE May 1st for 3 months certain, possibly longer. Per month $75

COOK STREET — By sea and park. A very choice ... apartment. Fireplace in living-room and second bedroom (which would make a ... den) with its own entrance ... Includes range and Frig ... AVAILABLE MAY 1 Per month $125

ROCKLAND AREA — A charming ... unfurnished upper suite of 4½ rooms, range, Frig and garage. ... seclusion, yet immediate to all services. From May to end Sept. Per month $125

Pemberton, Holmes Ltd.
1002 GOVERNMENT STREET G 8124

LINDEN AVENUE
LUXURIOUS AND ... apartment ... adults

FAIRFIELD
... Separate entrance. Per $55 per month.
Apply
A. BERNARD & CO LTD
620 FORT STREET

87 CHARLES STREET. Large upper duplex ... delightful garden ... $90 per month includes heat.

COOK ST — Three ... apartment. Quiet ... minutes walk ... Parliament Buildings and downtown $52.50 per month

THE ROYAL TRUST COMPANY
808 View Street E 4126

LUXOR MANOR
WALKING DISTANCE TO TOWN
...
Brown Bros. Agencies Ltd
1125 BLANSHARD STREET ...

40a FLATS AND APARTMENTS TO RENT, FURNISHED

ATTRACTIVE UPSTAIRS SUITE NOW ... in private home ... Would suit quiet couple. B 6789

A SELF-CONTAINED BED-SITTING room ... private bathroom ...

ATTRACTIVE DOWNSTAIRS SEMI-FURnished ... garage $45 per month ...

A BRIGHT ... ROOM SUITE SINK ...

A SELF-CONTAINED SUITE, ELECTRIC ... heat and hot water ... Box 7804 Colonist

AVAILABLE MAY 1 — SELF-CONTAINED ...

ATTRACTIVE TWO-ROOM SUITE ...

BEAUTIFUL WATERFRONT APARTment ...

BRIGHT WARM FAMILY FURNISHED ... $60 per month ... Avenue Phone ...

BACHELOR APARTMENT PRIVATE ...

BEAUTIFULLY FURNISHED ...

CLEAN 2 ROOM SUITE CLOSE TO ... park ...

FURNISHED SUITES AND APARTments ... Adults ... Queens Ave ... E 5419

FOR EFFICIENT SERVICE AND RELIable ... your vacancies with C. M. Montague Co. Ltd. 1048 Blanshard ...

FURNISHED GROUND FLOOR APARTment ...

FOR RENT FURNISHED SUITE NEAR ... preferred $26.50 per month ...

FURNISHED 3 ROOM SUITE, CITY ...

FOUR SUITE 2 ROOMS AND KITCHEN ...

LOVELY 3 ROOM SUITE COMPLETELY furnished ...

LARGE 3 ROOM NICELY FURNISHED ...

MODERN THREE ROOM SUITE FURnished ... range fridge, business people $66.50 G 3037

PRIVATE ENTRANCE GROUND FLOOR garden. Modern ... apartment ... garage. Immediate possession ... 1039 FORT ST G 2477

PLEASANT FURNISHED 2 ROOM SUITE gas stove, sink, H. and C. water all found ... bath. Walking distance ...

SELF-CONTAINED 2 ROOMS AND 2 ... $50 ... Will accept children ...

WORKING GIRL WOULD LIKE TO share her apartment ...

2 BACHELOR SUITES FOR RENT FURnished or unfurnished, walking distance ...

VALLANCE & SAWYER LTD
... Broughton St. G 0317

2 WELL FURN 4 ROOM SELF-CONtained ... references required. Cloverdale Coffee Bar ... Douglas E 6300

3 ROOM SELF-CONTAINED SUITE FURnished or unfurnished. Available May 1st. E 8142

BEACH DRIVE — BEAUTIFUL OAK BAY waterfront suite with lovely views in new apartment block. Three comfortable well furnished rooms ... cabinet kitchen, Pembroke bathroom. Available May 1 for one year.

THE ROYAL TRUST CO.
808 VIEW STREET E 4126

41 FLATS AND APARTMENTS WANTED, UNFURNISHED

APARTMENT WANTED. WE URGENTLY need 2 and 3 bedroom ... apartments ... Pagers Realty ...

ALWAYS A DEMAND FOR SUITES AND HOUSES. LIST WITH RENTALS UNLIMITED 1216 BROAD ST

WANTED FOR ... BED-SITTING room ... ground floor ... RENTALS UNLIMITED ...

WANTED BY JUNE 1 UNFURNISHED ... suite within ... Parliament Buildings. Box 7602 Colonist

42 HOUSES TO RENT, FURNISHED

... Garage ... 630 Langford Phone Belmont 31 T

RED & HOME AUTO COURT 865 GORGE Road E. Phone G 0170. Warm three-room cabins in city. Winter rates

TO RENT — 5-ROOM, FULLY MODERN ... for 3 months ...

$85 PER MONTH FOR MAY AND JUNE ... References required. Please call Mr. Foster ... Ltd. B 2101

5 ROOMS VACANT NEW FURNACE ... $60 per month. 2830 Rose Street

42a HOUSES TO RENT, UNFURNISHED

FOR RENT WITH IMMEDIATE POSsession ... From $40 to ... 1 p.m. and 4 p.m. weekdays.
L. M. ROSEVEAR & CO. LTD
1115 Langley Street Phone G 6041

GONZALES EXTRA LARGE HOUSE IN ... grounds. Hot water heated ...

URGENTLY NEEDED BY YOU ... house ... Reasonable ... References ...

WE HAVE A LARGE FAMILY HOUSE in ... party to rent house and ... Well rent part or all of house.
MICHAEL BROS.
... E 7841

7 ROOM BUNGALOW
In near Fairfield from May 1 to September 1 at $85 per month or $240 for term of ... in advance.
CAPITAL CITY REALTY
... VICTORIA B.C.

42b HOUSES TO RENT, FURNISHED OR UNFURNISHED

FOUR ROOM DUPLEX SAANICH $65 ...

RENTALS UNLIMITED 1216 BROAD

SEVEN ROOM ... AND STOR...

MODERN COUNTRY COTTAGE METCHOSIN area ... $25 per month. Belmont 84X evenings

$65 5-ROOM DUPLEX. PHONE ... evenings ...

! LOOK HERE !
HOUSES

ESQUIMALT ... PER MONTH $60

HIGH QUADRA — ... furnished house ... garage. AVAILABLE ... PER MONTH $65

... STREET — One of the most ... IMMEDIATE POSSESSION PER MONTH $75

OAK BAY — Two side by side 4-room duplex ... PER MONTH $75

FAIRFIELD BRAND NEW — One side of duplex ... unfurnished ... garage PER MONTH $75

FOR THE SUMMER
... PER MONTH $65

QUEENSWOOD — A ... PER MONTH $90

OAK BAY — Compact ... PER MONTH $100

FAIRFIELD 6-room ... home ... August 31. PER MONTH $125

PEMBERTON HOLMES LIMITED
1002 GOVERNMENT ST Garden 8124

43 HOUSES WANTED TO RENT, FURNISHED

EXECUTIVE'S FAMILY ... TO rent ... Box 6094 Colonist

43a HOUSES WANTED TO RENT, UNFURNISHED

BY TWO ADULTS, PERMANENT TENants, unfurnished small cottage ... End of May G 6463

BY POLICE OFFICER 5 OR 6 ROOM house ... June. B 4501

PERMANENT CITIZEN DESIRES ... within five mile ... preferably two or three bedrooms ... long term ... May 1 or June 1. Phone ...

RELIABLE COUPLE ... CHILD URGently require four-room house, reasonable rent. G 7105

SMALL HOUSE IN CITY, ELDERLY couple ... references ...

TWO BEDROOM HOME UNFURNISHED ... With option to purchase. Phone B 5465 after 7 p.m.

4 TO 5-ROOM HOUSE UP TO $60 EARLY possession. B 8304

43b HOUSES WANTED TO RENT, FURNISHED OR UNFURNISHED

FOR EFFICIENT SERVICE AND RELIable tenants list your vacancies with C. W. Montague Co. Ltd., 1048 Blanshard at Fort. G 8316. E 3867

TWO OR THREE-BEDROOM HOUSE Oak Bay or Fairfield preferred. Will ...

WILL SOME KIND PERSON HELP A ... by renting his mother a small furnished cabin in country. Or would undertake housekeeping duties on farm in return for cabin, milk, vegetables, etc. No salary. Box 8096 Colonist.

WANTED TO RENT — A 2-BEDROOM house preferably in James Bay. Four adults. Phone E 1081 after 5 p.m.

44 HALLS, STORES AND OFFICES TO RENT

ATTRACTIVE MODERN OFFICE ... Canada & May Ltd ...

ATTRACTIVE WELL ... OFFICE ...

BARBER ...

CITY CENTRE GROUND FLOOR ...

CENTRALLY LOCATED OFFICE HEATed $25 per mo Canada & May Ltd

CENTRALLY LOCATED HALL PIANO ...

ESQUIMALT COMMUNITY CLUB HALL ... facilities G 5736

STORE FOR LEASE
FOR RENT IMMEDIATE POSSESSION ... 1 p.m. to 4 p.m. ...
L. M. ROSEVEAR & CO. LTD
1115 Langley Street Telephone G 6041

LARGE WELL HEATED OFFICES FOR ... City Hall ...

SUITABLE ...

STORE IN GOOD SHOPPING CENTRE ... with lease ...

STORE ... OAK BAY AVENUE ...

UPSTAIRS OFFICE EXCHANGE BUILDing ...

WELL HEATED OFFICE ...

2 ROOM SUITE AND SINGLE OFFICE for rent in ... Elevator and janitor service ...

NEW STORE FOR RENT on Oak Bay Avenue ... per month.

STEWART CLARK & CO.
... PEMBERTON BLDG ... PHONE G ...

45 MISCELLANEOUS TO RENT

GARAGE ... OF FAIRFIELD ...

47 CARS FOR SALE

CHRYSLER WINDSOR SEDAN 1946 ...

... FORD PANEL ...

HILLMAN SALES AND SERVICE ...

LEAVING CITY MUST SELL '36 PLYmouth ...

NASH ... SEDAN, RUNNING ORDER ...

SMART-LOOKING, WELL CARED FOR ...

NATIONAL MOTORS LIMITED
YOUR FORD-MONARCH DEALER
A1
USED CARS and TRUCKS
VICTORIA'S HIGHEST TRADER

DUTCH AUCTION!
ONE LEFT ... $20 PER DAY TILL SOLD

1939 ... $565

COMPARE THESE

1951 ... $2595
1950 ... SEDAN ... $2095
1950 FORD SEDAN ... $2195
1950 FORD ... COUPE Heater A1 $2195
1949 METEOR SEDAN ... A1 $1850
1949 CHEVROLET ... Heater A1 $1695
1948 DODGE SEDAN ... $1695
1948 CHEVROLET SEDAN ... $1195
1948 DODGE ... $1895
1947 ... $1195
1947 ... TUDOR ... $1395
1946 FORD TUDOR Heater ... $1295
1940 CHEVROLET ... COUPE ... $1095
1938 FORD TUDOR ... $795
1936 FORD SEDAN A1 ... $395

HOME OF A1 USED CARS AND TRUCKS
... Years ...
HEART OF AUTO ROW
OPEN TO 9 P.M. PHONE G ...

1950 AUSTIN ... $1495
1949 VANGUARD ... $1545
1949 AUSTIN A40 VAN ... $1095
1949 AUSTIN A40 Sedan ... $1345
1948 AUSTIN A40 Sedan ... $1195
1941 AUSTIN ... Touring Sedan $650
1939 HILLMAN Sedan ... $550

VALUES IN AMERICAN CARS

1948 OLDSMOBILE SEDANETTE $2195
1948 PONTIAC SEDAN $1695
1941 PLYMOUTH Sedan ... $925
1940 CHEVROLET Sedan $845

THOMAS PLIMLEY LIMITED
1010 YATES STREET Established ...
Phone G 7161
Evening Calls Phone ... Jack Harris

47 CARS FOR SALE

THEY CAN'T ...
VALUE
...
THE VALUE WE GIVE
...
TO RISE AS HIGH AS WE CAN PUSH IT

1951 ...
1951 ... $2475
1950 FORD SEDAN ... $2145
1950 ... $2195
1949 ... STUDEBAKER ... $1995
1949 ... SEDAN ... $1595
1949 ... $1945
1949 ... $1895
1949 ... SEDAN ... $1450
1947 ... $1895
1947 ... $1495
1947 ... $1445
1947 ... CONVERTIBLE ... $3295
1947 ... SEDAN ... $3250
1947 AUSTIN SEDAN $745
1946 ... WINDSOR ... $1645
1946 MONARCH ... $1245
1946 CHEVROLET SEDAN ... $1395
1942 ... SEDAN ... $1095
1941 ... $1145
1941 ... SEDAN ... $1645
1941 ... SPECIAL ... $975
1940 ... $745
1940 ... SEDAN ... $945
1939 ... $795
1938 ... $695
1938 ... $875
1937 ... $295
1937 ... $545
1937 ... $345
1936 ... $445
1936 ... SEDAN ... $575
1935 ... COUPE $295
1934 ... $645

TRADE UP OR DOWN — SHOP WITH NICHOLLS AND SAVE DOLLARS
Open From 9 A.M. to 9 P.M.
Bernie Nicholls E 5913

LOUIS NELSON LTD.
... STREET PHONE E ...

KAISER - VANGUARD
TRIUMPH
GUARANTEED VALUE
BETTER USED CARS

1950 ... SEDAN $1475
1950 ... $1725
1950 ... $1150
1950 ... $1295
1949 ... SEDAN ... $1550
1948 ... WAGON ... $1295
1947 ... WINDSOR ... $1795
1947 ... Ford ... $1695
1947 HILLMAN TOURING ... $1275
1938 FORD SEDAN radio and heater, good motor $695
1949 CHEVROLET 1 TON EXPRESS $1295
1948 FORD ½ TON PICKUP $1195
1950 MERCURY ¾ TON PICKUP 3000 miles $1675

DON'T LET TERMS WORRY YOU

JAMESON'S SPECIALS

1949 STUDEBAKER 2-Door ... $1895
1949 HILLMAN De Luxe Sedan heater $1195
1947 COMMER ½ TON ... $695

JAMESON MOTORS LTD.
740 BROUGHTON STREET G ...

47 CARS FOR SALE

WILSON MOTORS LTD
YATES AT QUADRA
Open Evenings
THE HOME OF BETTER USED CARS FOR LESS

- 1949 OLDS SEDAN Rocket $2,995
- 1949 OLDS COACH Rocket [illegible]
- 1950 CHEV COACH [illegible]
- 1947 BUICK SEDANETTE [illegible]
- 1948 BUICK SEDAN [illegible]
- 1949 CHEV SEDAN [illegible]
- 1949 CHEV SEDAN radio heater [illegible]
- 1949 CHEV. SEDAN [illegible]
- PONTIAC COACH [illegible]
- 1947 OLDS. AERO SEDAN [illegible]
- 1948 CHEV AERO SEDAN [illegible]
- 1949 METEOR COACH [illegible]
- PONTIAC SEDAN radio [illegible]
- 1947 CHEV. SEDAN [illegible]
- 1947 CHEV COACH [illegible]
- PONTIAC SEDAN radio heater [illegible]
- 1949 MORRIS OXFORD [illegible]
- 1949 HILLMAN CUSTOM, heater [illegible]
- 1947 FORD TUDOR [illegible]
- 1947 FORD SEDAN [illegible]
- 1941 BUICK SEDAN [illegible]
- 1941 BUICK SEDAN radio heater [illegible]
- 1941 PACKARD with overdrive [illegible]
- 1950 PREFECT SEDAN [illegible]
- 1942 CHEV AERO SEDAN [illegible]
- 1941 PLYMOUTH SEDAN $1,045
- 1941 PLYMOUTH COACH $1,025

WILSON'S RED SPOT SPECIAL
[illegible] $1795

GOOD VALUE USED CARS ON OUR YATES ST. BARGAIN LOT

- 1943 CHEVROLET 2-DOOR
- 1940 CHEVROLET 2-DOOR
- 1939 CHEVROLET 2-DOOR
- 1940 PLYMOUTH SEDAN
- 1939 FORD CONVERTIBLE
- 1939 DODGE SEDAN
- 1940 CHEVROLET 2-DOOR
- $795 1940 PLYMOUTH COUPE
- 1938 CHEVROLET 2-DOOR
- 1938 HUDSON 2-DOOR
- 1937 CHEVROLET 2-DOOR
- 1936 CHEVROLET SEDAN
- 1937 FORD SEDAN
- 1934 FORD COUPE
- 1934 PLYMOUTH COACH
- 1929 PLYMOUTH SEDAN

TRUCKS
COME AND SEE THESE LOW PRICED QUALITY TRUCKS

- 1949 CHEV. SEDAN DELIVERY [illegible]
- 1949 CHEV 1-TON [illegible]
- 1946 WILLYS ½-TON PICKUP [illegible]
- 1947 FORD ½-TON PANEL [illegible]
- 1946 CHEV ½-TON PANEL [illegible]
- 1941 CHEV SEDAN DELIVERY, as is [illegible]
- 1947 FORD PANEL as is [illegible]
- 1948 THAMES VAN as is [illegible]
- 1937 CHEV ½-TON PANEL, as is [illegible]
- 1938 STUDEBAKER PICKUP as is [illegible]
- 1940 G.M.C. 2-TON as is $495
- 1940 CHEV ½-TON PANEL as is [illegible]

REMEMBER A GOOD DEAL DEPENDS ON A GOOD DEALER

DAVIS MOTORS LTD.
Four New Tires and New Battery With Each Passenger Car

- 1949 PONTIAC FOUR DOOR SEDAN COUPE $1895
- 1948 PONTIAC DE LUXE FOUR DOOR SEDAN, heater and extras $1695
- 1948 PLYMOUTH SPECIAL DE LUXE SEDANS, three of these to choose from $1650
- 1947 OLDSMOBILE CLUB COUPE [illegible] heater, etc. $1795
- 1947 NASH SEDAN weather-eye heater $1550
- 1947 DODGE SEVEN-PASSENGER LUXURY LINER SEDAN $1795
- 1946 PONTIAC SEDAN heater, etc. $1250
- 1939 BUICK SPECIAL SPORTS SEDAN $895

50 More Cars to Choose From
FOUR NEW TIRES NEW BATTERY AND 1951 LICENCE WITH EACH CAR
OPEN EVENINGS TILL 9 P.M.
For After Hours Information Please Phone Any of the Following Salesmen:
HAROLD BRUNELL, [illegible]
GLENN O. SMITH, Empire [illegible]
SAM TAYLOR, Beacon 4300
GUY MURLEY, Garden 87 9
JACK CLEMENTS, Albion 384X
BINKIE TISDALL, Empire 1844

DAVIS MOTORS LTD
BUICK - PONTIAC - VAUXHALL
G.M.C. TRUCKS
QUADRA STREET between Fort and View
GARDEN 8194

SPENCER HOUSTON CAR SALES
Dependable Used Cars
951 Yates St. B 1032

- 1950 METEOR CUSTOM SEDAN radio, air conditioner. Real buy $1995
- 1950 MORRIS MINOR today only $1195
- 1948 AUSTIN A40 Excellent condition $1095
- 1948 CHEVROLET SEDAN, custom radio and heater. Special price $1545
- 1942 PLYMOUTH SEDAN Excellent family car. Only $1095
- 1941 DODGE 5-PASS. COUPE. Custom Fluid Drive $945

Many Other Cars to Choose From
CUSTOMER SATISFACTION GUARANTEED

47 CARS FOR SALE

HE WHO GOES UP TO 1030 YATES ST. WILL COME DOWN WITH A BARGAIN

- 48 PLYMOUTH SEDAN [illegible] $1795

HERE IS PROOF THAT OUR PRICES ARE 10 TO 20% LOWER

- 41 [illegible] SEDAN [illegible] $695
- 38 PLYMOUTH COACH [illegible] $795
- 39 HUDSON SEDAN [illegible] for the radio and heater [illegible] $645
- 35 PLYMOUTH SEDAN [illegible] Red and Black [illegible] $295

THRIFTY TRUCKING

- '49 G.M.C. PANEL [illegible] after the day's work [illegible] MUST if you need an all-purpose vehicle $1495
- 41 FARGO PANEL [illegible] $645
- '40 DODGE FLAT DECK [illegible] $595

[illegible] They are:
Alan Turner E [illegible]
Wally Smith G 4718
Charles Tobin E 9848
Fritz Homan E 7960

FOR THE BEST DEAL IN TOWN IT'S ALWAYS [illegible]

OLSON'S BARGAIN LOT
[illegible] YATES
Open Till 9 p.m.
DEALERS FOR CHRYSLER PLYMOUTH and FARGO TRUCKS

PRINCESS AUTO SALES LTD.
[illegible] YATES 800 JOHNSON

- 1950 PONTIAC SEDAN heater, radio [illegible] Price $2600
- 1950 PONTIAC 2 DOOR SEDAN with all the extras. Price $2600
- 1947 MERCURY SEDAN, beautiful green $1050
- 1947 CHRYSLER 6 PASSENGER $1795
- 1947 PLYMOUTH SEDAN $1595
- 1941 PLYMOUTH SEDAN $995
- 1940 CHEVROLET 6 PASSENGER $795
- 1938 BUICK SEDAN $650
- 1938 NASH AMBASSADOR $595
- 1941 FORD SEDAN $695
- 1940 FORD COACH reconditioned throughout. 1947 motor. A beauty $795
- 1939 FORD SEDAN $595
- 1939 PLYMOUTH SEDAN $795
- 1939 STANDARD CONV. [illegible] $795
- 1931 MODEL "A" [illegible] in town $250
- 1930 MODEL "A" COACH $145
- 1930 MODEL "A" COACH $90

SPECIALS

- 1940 CHEV SEDAN very good motor [illegible] body needs work $395
- 1938 FORD COUPE [illegible] motor $160
- 1935 PONTIAC [illegible] transportation $195
- 1934 TERRAPLANE CONVERTIBLE $195

OPEN FROM 8 TO 9
DAY PHONE G [illegible]
EVENINGS EARL B 8831 NORM G 1413

COMPLETE NEW STOCK OF GOOD USED CARS

MAY SPECIALS

- 1947 PONTIAC SEDAN DELIVERY nice shape [illegible]
- 1941 OLDS HYDRAMATIC SEDAN [illegible]
- 1936 PLYMOUTH SEDAN nice shape $400
- 1940 HUDSON SEDAN R and H [illegible]
- 1939 DODGE COUPE nice shape $750
- 1940 PLYMOUTH COUPE good $750
- 1938 CHEV COACH $550
- 1937 STUDEBAKER COUPE R and H [illegible]
- 1936 HILLMAN SEDAN new motor [illegible]
- 1939 CHEV PICKUP $550
- 1950 ANGLIA COACH A1 $995
- 1941 PONTIAC COACH nice shape $935
- 1937 PLYMOUTH COUPE [illegible]
- 1940 CHEV COACH good shape $850
- 1933 DODGE SEDAN $325

MANY MORE TO CHOOSE FROM AT
CRABB'S AUTO SALES
GORGE RD AT DOUGLAS
TRADES G 9813 TERMS

CLOVELLY SERVICE STATION

- 1950 VANGUARD SEDAN showroom condition $1725
- 1950 THAMES ½-TON PANEL, low mileage, spotless condition $850
- 1941 FORD COACH. Very good mechanically. Paint like new $895
- 1939 MERCURY SEDAN. One owner, best of condition throughout $895

TRADE OR TERMS
2477 QUADRA at COOK ST. Phone B 3313

47 CARS FOR SALE

GOOD LOW-PRICED TRANSPORTATION
WE HAVE THE CARS TO SUIT AND THE PAYMENTS TO FIT EVERYONE
DROP IN AND SEE THESE AT 800 PANDORA AVE.

- '50 PREFECT SEDAN $1195
- '50 FIAT CONVERTIBLE $895
- '49 MORRIS COACH $1095
- '48 HILLMAN SEDAN $795
- '46 FORD SEDAN $1195
- '42 FORD SEDAN $1095
- '41 FORD SEDAN $995
- '40 NASH SEDAN $795
- '40 FORD SEDAN $895
- '39 MERCURY SEDAN $795
- '39 PONTIAC SEDAN $650
- '39 BUICK SEDAN $895
- '38 FORD SEDAN $650
- '37 DODGE COACH $195
- '37 CHEVROLET TUDOR $650
- '37 FORD SEDAN $495
- '35 BUICK SEDAN $695
- '34 CHEVROLET TUDOR $395

A A A

- 40 DODGE PANEL $695
- '46 STUDEBAKER ½-TON PICKUP $950
- '49 AUSTIN STATION WAGON $1195

GLADWELL MOTORS LTD
Victoria's Volume Dealer
B 2111

ROYAL AUTO SALES
[illegible] DOUGLAS Phone G 2511
OPEN EVENINGS TILL 8:30
NIGHT CALLS, B 1790

THE BEST IN USED CARS

- 1949 CHEVROLET FLEETLINE DE LUXE SEDAN [illegible] with only 11,000 miles and [illegible] condition $1950
- 1949 AUSTIN SEDAN. Real grey with [illegible] the next best car to a new one [illegible] $1275
- 1948 MERCURY 114 SEDAN [illegible] and [illegible] new and a real bargain at $1350
- 1947 AUSTIN A40 SEDAN. A real nice [illegible] car with low mileage and in excellent condition $795
- 1940 CHEVROLET COACH. Dark blue and in fine condition from bumper to bumper [illegible] $895
- 1939 OLDSMOBILE COACH [illegible] and in special condition. A real fine car and the price only $850

Also several older and later models, cars to be sure and [illegible]
UNDER NEW MANAGEMENT
ONLY GOOD CLEAN CARS BOUGHT AND SOLD
CASH TRADE OR TERMS

DAVIS MOTORS LTD
SPECIAL PRICE CHALLENGERS

- 1949 PONTIAC DE LUXE SEDAN [illegible] $1795
- 1949 CHEVROLET TWO-DOOR SEDAN [illegible] radio and heater $1295
- 1948 FORD SEDAN $1295
- 1947 PONTIAC DE LUXE SEDAN [illegible] radio and heater $1395
- 1948 G.M.C. 1-TON CHASSIS and CAB $1250
- 1946 CHEVROLET ½-TON PICKUP $795

DAVIS MOTORS LTD
[illegible] FORT STREET PHONE G [illegible]
OPEN EVENINGS TILL 9 P.M.

GOLD SEAL USED CARS
RECONDITIONED AND GUARANTEED WITH A WRITTEN WARRANTY

- 1948 DODGE SEDAN Radio heater $1795
- 1949 DODGE SPECIAL DE LUXE SEDAN $2195
- 1949 FORD ½-TON PANEL $1495

AND MANY MORE

J. M. WOOD MOTORS
1061 YATES G 7196
LOT, 831 YATES
Dodge De Soto, Dodge Trucks

Frank Ivings' Garage
BLANSHARD AT JOHNSON ST. B [illegible]
These you should look at, like new and [illegible] like new. Your choice for only $1695

- 1948 PONTIAC SEDAN
- 1948 DODGE SEDAN
- 1940 DODGE COACH Radio and heater $975

1815 DOUGLAS ST. — AUTOMOBILE insurance is well written at low rates. Hawkes Foster, Ltd. 24-hour telephone service B 3191.

"Hello, Adele? That new boy in our class just called and wait'll I tell you what he said . . .!"

47 CARS FOR SALE

C C AUTO SALES
"YOU'VE TRIED THE REST NOW TRY THE BEST"

- 1950 FORD SEDAN [illegible] throughout $1945
- 1950 MORRIS MINOR 2-DOOR. Low mileage $1175
- 1949 METEOR TUDOR Perfect condition $1695
- 1949 AUSTIN COUNTRYMAN good condition $1095
- 1949 AUSTIN A40 Perfect $1295
- 1948 CHEV SEDAN [illegible] $1295
- 1948 PONTIAC BUSINESS COUPE Radio and heater. New condition $1445
- 1942 DODGE SEDAN. Custom radio and heater [illegible] $945
- 1946 NASH SUPER SEDAN [illegible] and radio [illegible] $1595
- 1937 BUICK 2-DOOR $695
- 1936 CHRYSLER CONVERTIBLE. New paint $425
- 1930 CHEV COACH heater $65

MANY MORE TO CHOOSE FROM
OPEN 9 TO 9
CORNER JOHNSON and QUADRA
B 7515
ERNIE CRAWFORD MARK CROFTON
CARS SOLD ON CONSIGNMENT

CONVERTIBLE
Brand new Willys Sports Convertible. Here's a beauty fully equipped [illegible] the old price of $2365
SEE THIS CAR AT
MASTERS MOTOR CO. LTD
815 VIEW ST. Phone E 3541

HAWKES BROS GARAGE
MOSS AND FAIRFIELD E [illegible]
SELECTED USED CARS

- 1949 PONTIAC SEDAN COUPE. Low mileage. [illegible] heater $1895
- 1948 CHEV 2-DOOR SEDAN. Heater, new paint and tires $1650

CAPITAL AUTO SALES
[illegible] DOUGLAS G [illegible]
WHERE A LITTLE CAPITAL BUYS A LOT OF CAR
WE BUY — WE SELL

BRITISH ROVER "75"
1949 [illegible] SEDAN [illegible] get one of these fine cars at a bargain price $2250
MASTERS MOTOR CO LTD
815 VIEW ST. Phone E 3541

B 5822 B 5822
K-M AUTO SALES
1101 Yates at Cook
BETTER CARS FOR LESS

1946 CARS—TRY SUPER SERVICE
CORNER JOHNSON AND BLANSHARD
[illegible]
GAVIN JACK'S
[illegible] Quadra Street Phone E [illegible]

1950 CARS—TRY SUPER SERVICE
CORNER JOHNSON AND BLANSHARD

- 1950 CHEVROLET SEDAN EQUIPPED [illegible] Price $2,150. Apply 1400 [illegible]
- 1950 AUSTIN A40 IN EXCELLENT condition, color [illegible] Priced to sell quick $1,100. For information call [illegible]
- 1950 AUSTIN A-40. 1341 JOHNSON Street, Suite 3, after 6 p.m.
- 1949 MERCURY CLUB COUPE — Radio, heater, air conditioner, spot light, fog lights, side mirrors, seat covers, mileage 13,000. Spotless condition. Car be seen at 417 St. Charles.
- 1949 MONARCH SIX-PASSENGER coupe, air conditioner and other extras, in perfect condition. Will sell or trade. E [illegible]
- 1948 OLDSMOBILE SEDAN HYDRA-matic drive [illegible] condition [illegible] Francis Ave. What offers? Must sell. E [illegible]
- 1947 CHRYSLER SEDAN FULLY equipped, many extras, in beautiful condition. Only 17,000 miles. Phone B [illegible]
- 1946 CHEVROLET SEDAN BEAUTIFUL condition [illegible] recently overhauled. Has radio, heater, fog lights, etc. Reduced to $1,375 for quick sale. 2909 Bradfoot Road.
- 1942 FORD 5-PASSENGER COUPE, new car [illegible] new tires, heater, radio and visor, many extras [illegible] leaving town, must sell. 1019 Bank Street. E [illegible]
- 1942 DODGE 4-DOOR SEDAN. NEW paint and [illegible] condition, radio and heater. E [illegible] days, Sun. and even. G [illegible]

47 CARS FOR SALE

- 1941 [illegible]
- 1941 [illegible]
- 1941 [illegible]
- 1940 PLYMOUTH SEDAN. NEW [illegible] $100 less than [illegible] after 6 p.m.
- 1940 ENGLISH STANDARD HEATER, very economical, ideal for small family. [illegible] 1381 Oakmount Road
- 1939 FORD COACH. EXCELLENT condition. Will accept later model in trade. 425 Niagara.
- 1939 CHRYSLER. HEATER AND radio. $700. Apply 833 Pembroke or B [illegible]
- 1938 FORD DE LUXE SEDAN. ONE owner, 1946 [illegible] cash. E [illegible]
- 1938 DeSOTO. FIRST CLASS CAR. [illegible] G 257
- 1938 PLYMOUTH SEDAN [illegible]
- 1937 DODGE SEDAN. RADIO AND heater. Reasonable. 2854 Cedar Hill Road.
- 1936 FORD. IN GOOD CONDITION. [illegible] heater $450 [illegible]
- 1935 FORD COUPE. A GOOD CAR [illegible] good [illegible]
- 1934 FORD V-8 [illegible] SEDAN. Runs and motor good [illegible] Phone [illegible] after 5 p.m.
- 1933 DODGE COUPE. TOP SHAPE. [illegible] new paint $295. B 4431 after 6 p.m.
- 1932 PACKARD SEDAN. GOOD HEAVY [illegible]
- 1930 DE SOTO SEDAN. GOOD RUBber, new [illegible] valves and paint. $150 or best offer. B [illegible]
- 1929 ESSEX. HEATER, SEALED BEAM lights, in good shape. $60. 1710 Denman
- 1929 DODGE SEDAN. [illegible]
- 1928 DODGE SEDAN. GOOD CONDITION $85. 1225 [illegible] Road.

[illegible] USED CAR SERVICE
1210 Richmond Phone E 5080
Name your car and price—We get it for you
1949 Meteor Coach 20,000 miles, will trade
LIST YOUR CAR FOR QUICK ACTION [illegible] ONLY CHARGE
WE DO NOT OPERATE A CAR LOT

- $50 DOWN, $15 A MONTH FOR ONE [illegible] price $65 [illegible]
- $200 [illegible] EQUITY [illegible] FORD, [illegible] B 6241

47a TRUCKS AND TRAILERS FOR SALE

FOR SALE—DIAMOND T TRUCK AND [illegible] Box 8201

- 1950 THAMES ½-TON PANEL. MILEAGE [illegible] Box 8261 [illegible]
- 1948 MERCURY ½-TON PICKUP TRUCK [illegible] new [illegible] Apply 7 [illegible] Beaconsfield [illegible]

LOOK — [illegible] DOWN AND UP TO 24 MONTHS TO PAY ON THESE TRUCKS, PICKUPS AND PANELS

- 1947 [illegible] ½-TON PANEL [illegible] Jeep [illegible] Terms. Trades. Terms. Rose Auto Sales. 2103 Douglas Street. G 2811
- 1946 [illegible] 2-TON TRUCK. GOOD [illegible] and [illegible] $2000 [illegible] Quadra [illegible]
- 1942 DODGE ½-TON PANEL DE-[illegible] very good condition [illegible] overhauled. $650. Trade [illegible]
- 1939 CHEV ½-TON PANEL. CASH for quick sale $300 [illegible]
- 1936 INTERNATIONAL HALF-TON panel [illegible] E 0814 [illegible]
- 1936 FORD PANEL DELIVERY. IN good running order. Phone E [illegible] evenings [illegible]
- 1931 CUSTOM MODEL A. A1 SHAPE, has hoist and gravel box. $275 or offer. B 6241

1950 FORD ½-TON PICKUP
Low mileage and has heater and defroster. Guaranteed to be in excellent condition. Licensed $1550

FARWEST MOTORS LTD
911 YATES STREET PHONE G 8176
Victoria's Exclusive All-Truck Garage

47b PARTS, TIRES AND ACCESSORIES

ACME FIBERGLAS BATTERIES MANUFACTURED in Victoria. Before buying, have your battery [illegible] 18 months guarantee. New reconditioned and repaired batteries.
[illegible] BATTERIES & TIRES LTD
1613 Quadra Street Phone E 1613

CAR RADIOS BOUGHT, SOLD, SERVICED. Jack's Auto Radio, 772 Pandora.

WRECKING
'37 G.M.C. TRUCK, 3-TON, '41 MOTOR. '36 Willys Sedan. '36 Ford Sedan, good motor. '35 Plymouth Sedan.
CRABB'S AUTO SALES
G 9813

1937 CHEV. PARTIAL ENGINE AS sembly. Cheap. Needs rings. B 1613

47b PARTS, TIRES AND ACCESSORIES

THE PLACE
To get that car radio in any price range for any car
DICKINSON & DUNN

47c AUTO REPAIRS AND SERVICE

ENGINE RECONDITIONING SPECIALISTS [illegible] GARAGE, 724 JOHNSON [illegible]

[illegible] GARAGE
SPECIAL ON WHEEL BALANCING
[illegible]

SPECIAL FOR AUSTINS
$1.50 PER WHEEL PLUS WEIGHTS
TAKE A LOOK AT YOUR TIRES! ARE THEY BALANCED AND SHOWING UNEVEN WEAR
[illegible]
COME IN TODAY. TAKE ADVANTAGE OF THIS [illegible]

THOMAS PLIMLEY LIMITED
[illegible]

Frank Ivings' Garage
BLANSHARD AT JOHNSON ST.

SPECIAL SPRING CHECK-UP
16 ITEMS FOR $16

1. Complete lubrication
2. Change oil
3. [illegible] transmission and differential, and [illegible]
4. [illegible]
5. [illegible]
6. [illegible]
7. [illegible]
8. [illegible]
9. [illegible] and overhaul
10. [illegible]
11. [illegible]
12. [illegible]
13. [illegible]
14. [illegible]
15. [illegible]
16. [illegible]

MOONEY'S AUTO BODY SHOP
PAINTING, UPHOLSTERING, FENDER REPAIR, WHEEL ALIGNMENT, CAR WASHING
938 FORT • 937 VIEW

BRITISH CAR REPAIRS AND SERVICE
AUSTIN, HILLMAN, PREFECT, MORRIS
R. JOHNSON 2223 DOUGLAS. E 5132

47d AUTO FINANCING AND INSURANCE

AUTOMOBILE PURCHASES FINANCED [illegible] HART & CO. LTD. [illegible] Phone [illegible]

AUTO SALES FINANCED. H. W. MILLER [illegible] Phone [illegible]

CAR [illegible]

J. W. [illegible] INSURANCE AGENCIES [illegible]

[illegible] FINANCES [illegible]

48 AUTOS WANTED

A GOOD USED ½-TON PICKUP. CASH [illegible]

A LATE MODEL CAR WANTED. MUST be reasonable. B [illegible] eves.

A GOOD 1938 [illegible] CAR WANTED [illegible]

C[illegible] CAR. LATE MODEL [illegible] Must be in top condition.

NEED A CAR FOR MY BUSINESS. ALL [illegible]

P[illegible]

SMALL ENGLISH CAR [illegible]

WANTED — $2000 WORTH OF USED cars, 1941 to 1950. Dodge, Chev, Plymouth [illegible]
[illegible] AUTO SALES LTD
846 Yates St. [illegible] G 1613

$2.25 FOR YOUR OLD CAR BATTERY. FRANK'S BATTERY & TIRES. 14[illegible] Quadra Street Phone E [illegible]

49 BOATS AND MARINE FOR SALE AND WANTED

PART BUILT [illegible]

JOHNSON OUTBOARDS, AIR-COOLED motors
[illegible] MARINE
[illegible] Yates Street Phone [illegible]

MARL AND WATCH MARCONI [illegible]

RIGGED FOR QUICK SALE, OPEN [illegible] very good condition. Apply [illegible]

SIXTEEN FOOT CABIN [illegible]

CABIN CRUISER
THE [illegible] POWERED BY [illegible] with arborite table, inlaid lino cabin and cockpit. Studio lounge, chrome and leatherette chairs. Present owner paid $11,000 3 years ago and has had the best of care. Full purchase price $5000
During Business Hours B3121 Eves G 4894

21' CABIN BOAT, GRAY MARINE [illegible]

GOOD USED ENGINES
[illegible]
Chrysler Marine Sales and Service
Orr Marine Distributors Ltd
130 KINGSTON ST., VICTORIA B 5613

EVINRUDE · GRAY · G.M. DIESEL
ALL TYPES MOTOR REPAIRS
ORR & JAMES, LTD.
1210 WHARF ST. G 3131

49 BOATS AND MARINE FOR SALE AND WANTED—

SEE THE COVENTRY VICTOR DIESELS
[illegible]

GORGE BOATHOUSE
[illegible] ROAD B [illegible]

BOATS
[illegible]
Boats of All Types Built to Order
Inquiries Welcomed
(Doug) VOGLER'S SEACRAFT
B 5413 3041 DOUGLAS ST

WE STOCK
CHARTS, TABLES, RULERS, [illegible] COMPASSES [illegible] DIRECTOR INSTRUMENTS
EDWARD LIPSETT, LTD
900 BASTION STREET

INTER LUX
[illegible]
SHIP CHANDLERS
[illegible] WHARF ST. PHONE E [illegible]

51 PERSONAL LOANS

CASH
$50 TO $1200
NEW LOAN SERVICE FOR VICTORIA
A fast and friendly loan service to men and women, married or single. No [illegible] necessary and you select the plan best suited to your needs.
Loans on Auto—Furniture Salary and convenient payments are arranged. We say "Yes" to 4 out of 5 who request a loan [illegible] but if a loan solves a problem phone or visit the Personal "Yes" man today.

PERSONAL FINANCE CO
[illegible] YATES STREET, 2nd Floor [illegible]
Phone B 7248 Lloyd Peterson, Yes Manager

FRIENDLY LOANS UP TO $1000
[illegible]

NIAGARA
FINANCE COMPANY LIMITED
[illegible] BLDG. PHONE E 5431
640 FORT

51a MORTGAGE LOANS

A LARGE AMOUNT OF MONEY AVAILABLE for mortgage loans and to purchase mortgages or agreements of sale. Clients Funds Invested. Positive Safety.
C. R. MONTAGUE CO. LTD.
1028 Blanshard at Fort G 0318 E 8367

APPLICATIONS FOR LARGE OR SMALL mortgages [illegible] N.H.A. [illegible] available. We [illegible] also purchase agreements and mortgages. Ask for Mr. Spencer or Mr. Smith for appointment or they will call at your request. Financial Survey Limited, 124 Government Street [illegible]

FUNDS ON HAND AND IMMEDIATELY AVAILABLE FOR MORTGAGE LOANS
LARGE AND SMALL AMOUNTS. LOW [illegible] repayment [illegible] charges. Mortgages and agreements purchased. We specialize in National Housing Act Loans and Company Loans at 5½%. Consult Our Mortgage Department.
P. R. BROWN & SONS LIMITED
Serving Victoria for Over 50 Years
1112 Broad Street Phone G 7171

MONEY TO LOAN ON FIRST MORTgages. Current rates. No delays.
H. G. DALBY & CO. LTD.
634 View Street Phone E 6241

MORTGAGE MONEY AVAILABLE. COR[illegible] Immediate [illegible] & May Ltd. [illegible] Broad Street

$2000 IMMEDIATELY AVAILABLE [illegible]

LOANS TO HELP YOU BUILD OR BUY!
Get a home of your own through a K. & S. LOAN. Learn about our [illegible] including N.H.A. loans at [illegible]
Ker & Stephenson, Ltd.
900 GOVERNMENT STREET G 4121

ADVICE AND INFORMATION ON MORTGAGE LOANS GLADLY GIVEN WITHOUT ANY OBLIGATION ON YOUR PART
HAWKES FOSTER, LTD
[illegible] DOUGLAS STREET PHONE B [illegible]
A NATIONAL HOUSING ACT 4½% LOAN
A FIRST MORTGAGE [illegible] LOAN
A BUILDER'S PROGRESSIVE LOAN
Ask Us for Complete Details

GILLESPIE, HART & CO LTD
Established 1911
611 FORT STREET PHONE G 1181

MORTGAGE LOANS
to meet your INDIVIDUAL REQUIREMENTS
PEMBERTON, HOLMES LTD
1002 GOVERNMENT ST. PHONE G 8124

A. BERNARD & CO. LTD
Large and Small Amounts for Residential and Business Properties at 5%
Progressive N.H.A. Building Loans at 4½%
629 FORT ST PHONE G 9335

53 TIMBER BROKERS

FOR SALE, APPROX. 6 M FIR TIMber [illegible] Box 8499

53a TIMBER WANTED

LARGE OR SMALL STAND WANTED. Phone G [illegible]

STANDING TIMBER, BIG OR SMALL purchase. Also logs up to thirty inches on the butt and long or short, any quantity. Better scale and sale at place to [illegible] for your timber or logs we will pay [illegible] Lumber Company, 318 [illegible] Street West. E 2740. Eves [illegible]

WANTED — ANY QUANTITY TIMBER, best prices. A. Barton, B [illegible]

52 WANTED TO BORROW

WANTED—CLIENTS WITH LARGE [illegible]

WELL SECURED FIRST MORTGAGES ON PRIVATE HOMES
[illegible] Value $4,500
[illegible] Value $[illegible]
[illegible] Value $6,500
[illegible] Value $8,000
WOULD YOU LIKE TO TAKE ADVANTAGE [illegible]
[illegible] discount
[illegible] discount
[illegible] mortgage [illegible] at $50 discount [illegible] value of property $4,000
To Inspect These Sound Investments Phone [illegible]

FINANCIAL SURVEY LIMITED
124 GOVERNMENT STREET

54 BUSINESS OPPORTUNITIES

A [illegible] $7800

A [illegible]

A [illegible]

A [illegible]

E [illegible] NEW [illegible]

STORE FOR RENT
FOR RENT. IMMEDIATE POSSESSION [illegible]
[illegible] ROSEVEAR & CO. LTD. [illegible] G 8041

F[illegible] HOLIDAY [illegible] $25,000 cash [illegible]

F[illegible] THE FINEST [illegible] Write to owner, Box 8[illegible]

F[illegible]

FOR SALE — FEED [illegible] GROCERY [illegible]

FOR SALE — FEED BAG OPERATING [illegible]

FOR SALE — [illegible] GROCERY [illegible]

FOR SALE, VERY GOOD GROCERY [illegible] G 8944

INVESTMENT
$2,500 [illegible]
IS ENJOYED BY OWNER. COULD YOU [illegible] $26,000
[illegible]
H. M. [illegible]
310 Pemberton Building [illegible]

OPPORTUNITY. [illegible] CAFE, SMALL [illegible]

SMALL UPTOWN COFFEE BAR OFFERS [illegible] mortgage [illegible]

$4500
CHILDREN'S WEAR
THIS IS A VERY SMART DOWNTOWN [illegible]

[illegible] FOR SALE BY OWNER. ONE OF THE [illegible]

$7000 [illegible] ROOMS, FULLY FURNISHED [illegible] Linden Ave. [illegible]
F. N. [illegible]
[illegible] Broad Street

K E N T ' S
Business Opportunity Supreme
ESTABLISHED GROCERY AND HARDWARE
$51,000 TURNOVER
6-ROOM SUITE
[illegible]
[illegible] $5500
[illegible]
Mr. [illegible] evenings G 8604
KENT REALTY LTD.
715 VIEW STREET G 8604

MODERN GROCERY AND COFFEE SHOP
One of the best paying businesses of this kind [illegible] Exclusive. Full price $26,500
NEWSTEAD REALTY LIMITED
Real Estate and Insurance
714 FORT STREET E 7196
(Member of the Real Estate Board)

54 BUSINESS OPPORTUNITIES

RANDALL'S

$7600 - SERVICE STATION

AVERAGE GALLONAGE SALES

AN EXCLUSIVE RESTAURANT

$7500 — A REVENUE HOME
$3500 DOWN

GEORGE RANDALL

FINANCIAL SURVEY LIMITED

SIX SUITE APARTMENT FULLY FURNISHED

$32,000

COFFEE BAR AND CONFECTIONERY SELL OR TRADE

$7000

EXCHANGE — EXCHANGE

134 GOVERNMENT STREET G 9305
A Member of the Real Estate Board of Victoria

COFFEE AND SNACK BAR

Mr. Hall, Evenings Beacon Hill 1858

TOURIST BUSINESS

$28,500

Pine Ranch at Invermere
Contact Mr. Baron, B 8314

H. A. Humber, Limited
820 BROAD ST. B 8113, B 3252

BOAT HOUSE — RENTALS AND REPAIR WORK

$16,000

A. M. Taylor Spittal & Co. Ltd.
910 BROAD ST. G 9308
Member Real Estate Board of Victoria

GROCERY STORE

$900 down

$4100

STORAGE GARAGE REPAIRS GASOLINE

$16,500

H. G. DALBY & CO. LTD.
434 VIEW STREET PHONE B 6241

SACRIFICE SALE OF COFFEE SHOP!

SUPER REALTY LIMITED
730 YATES STREET G 8126

$6000 TO $8000 NET

$14,000

JONES & SCOTT
930 PEMBERTON BLDG.

54 BUSINESS OPPORTUNITIES

COFFEE SHOP

$4000

CAPITAL CITY REALTY
630 Cormorant St. G 8922 or B 4194
VICTORIA, B.C.

56 LISTINGS CANCELLED

THE FOLLOWING PROPERTIES ARE

CARELDU & MAY, LTD
1212 Broad Street Phone B 7174

THE BUILDING KNOWN AS

2403 BELMONT AVE. SOLD BY JACK

$8500

AUTOMATIC OIL HEAT

261

SOLD BY THE CITY BROKERAGE

1244

$8700

2033 A NATIONAL DRIVE to carry the market. Agents please note

1161 FINLAYSON HAS BEEN SOLD

842 SHORT STREET LISTED EXCLUSIVE with Hawkes Foster Ltd.

1855 TOWNLEY STREET SOLD BY Mr. Hinds of Hawkes Foster Ltd.

1520 FORT STREET IS OFF THE

LISTINGS WANTED

A LONG LIST OF CASH CLIENTS ARE

HOUSES AND APARTMENT LISTINGS

BEFORE LIST YOUR HOME WITH US

1121 HEISTERMAN & CO. BLANSHARD STREET HAVE

57 HOUSES FOR SALE

KENT'S

$1250 DOWN $1250
5 ROOM FAMILY HOME
NEAR ST. JOSEPH'S
WALKING DISTANCE

$4850

$28,500

"CHEAPER BY THE DOZEN"
4 HOUSES
Count Them
FOR THE PRICE OF ONE
CONVENIENTLY LOCATED
SUBSTANTIAL REVENUE
NEAR ST. JOSEPH'S

$16,000

MODERN—SEA VIEW
LUXURY—7 ROOMS—CITY
EXTRA VALUE
4 Bedrooms—Automatic Oil

Island Investment Co. Ltd.
76 FORT ST PHONE G 7148

KENT REALTY LTD
710 VIEW STREET G 8546

A BUY — 8 ROOMS
OIL O MATIC HEATING

$7950

ROYAL OAK—¾ ACRE

$8600

CEDAR HILL DISTRICT

$7800

GORDON HEAD—½ ACRE

$5775

SUIT RETIRED COUPLE

$4750

McCANDLESS REALTY
804 FORT STREET PHONE B 6122
Evenings, Mrs. McCandless, G 5465 or Mr. Neal, Colquitz 3057

57 HOUSES FOR SALE

BOORMAN'S

TEN MILE POINT
THREE ROOM COTTAGE
MAGNIFICENT VIEWS

$4200

SUPER VALU!
SAANICH - SIX ROOMS

$8500

OAK BAY SOUTH

$9500

$9000

UPLANDS SLOPE
IMMEDIATE POSSESSION

$14,000

OAK BAY
SUPERB LOCATION

$23,500

Mr. Harrington, Evenings B 5846

Boorman Investment Co. Limited
616 View Street Phone B 7126
Member Real Estate Board of Victoria

OAK BAY
NO STEPS

$11,500

OAK BAY
THREE-BEDROOM
BUNGALOW

$11,000

HIGH QUADRA
1 ACRE

$8000

GONZALES DISTRICT

$6000

BROWN BROS. AGENCIES LIMITED
1120 BLANSHARD ST. Phones B 1183-4

A BARGAIN FOR SOMEONE

$7500

SOLE AGENTS
A. BERNARD & CO. LIMITED
ON FORT STREET

A DUPLEX? READ THIS!

$6950

LIFE'S LIKE THAT By Fred Neher

"My folks want me to be a lawyer . . . me who can throw one of the best curves you ever saw!"

57 HOUSES FOR SALE

RITHET — B 4251
OUR 50th YEAR

VISTA HEIGHTS

$11,000

OAK BAY BUNGALOW
SIX ROOMS - ONE FLOOR

$12,600

PICTURESQUE SETTING
SIX ROOMS OIL O MATIC HEAT

$3200

OAK BAY

$15,500

OAK BAY

$17,800

Rithet Consolidated, Ltd.
(Member Real Estate Board of Victoria)
706 FORT STREET PHONE B 4251

GONZALES HEIGHTS
OAK BAY

$18,500

OAK BAY
NORTH

$11,000

HIGH GORGE

$3500

$7300

HANDYMAN'S SPECIAL
FAIRFIELD

$4500

MEHAREY & CO LTD.
Stocks - Bonds - Insurance
637 VIEW STREET E 1181

"Service is not our motto—it's our business"

EXCLUSIVE
SURPRISINGLY
ATTRACTIVE
LITTLE BIT OF
EVEN

$6950

VERNON MARTIN & CO. LIMITED
B 6711 B 7311
(Members of Real Estate Board of Victoria)

57 HOUSES FOR SALE

PEMBERTON, HOLMES LIMITED
SINCE 1887

BEACH DRIVE
UPLANDS
PANORAMIC VIEW!

$9500

OAK BAY BUNGALOW
SIX ROOMS - ONE FLOOR

$11,000

"EXCLUSIVE"
FLORENCE LAKE
LAKEFRONT COTTAGE

$3200

OAK BAY
SOUTH OF AVENUE
N.H.A. BUNGALOW

$12,600

OAK BAY

$15,500

1002 GOVERNMENT STREET
Member Real Estate Board of Victoria
G 8124

A. A. GREEN REALTY
804 GORDON STREET
Office of Court Litigation Phone B 8113

$2000 DOWN
5 ROOM BUNGALOW

$4750

SAANICH—CLOSE IN
$1500 DOWN

$3500

WILKINSON ROAD
4½ MILE CIRCLE

$7500

$1000 DOWN

$3450

CITY
REVENUE

$6950

Call A. A. Green, Evenings B 8113
We Handle All Classes of Insurance Except Life

A duplex, side-by-side Oil-O-Matic $9500
A duplex, $12,950
A duplex Fort Rest Avenue $14,500
A duplex, $16,300
A triplex $19,500
A fourplex $21,000

THE CITY BROKERAGE
1010 BLANSHARD ST. PHONE G 3023
R. LYON

57 HOUSES FOR SALE

HEISTERMAN & CO.

CADBORO BAY
Close to Beach Stores and Bus
HOT WATER HEATED
FULLY INSULATED

$9150

CHANDLER STREET
Exclusive

$8500

CLOVELLY TERRACE

$11,000

ACREAGE

SECLUSION SEA VIEW

$9950

OAK BAY—$2100 CASH

$9500

HIGH QUADRA
FIVE BEDROOMS

$11,550

CAPITAL CITY REALTY'S
CHOICE OFFERINGS

EARL GREY
1100 SQ. FT. FLOOR SPACE

$8700

DEAN HEIGHTS
4 YEARS OLD

$10,500

$950 DOWN
FAIRFIELD SPECIAL

$6700

$1500 DOWN
MONTHLY PAYMENTS

$5250

MT. TOLMIE DISTRICT
RETIRED COUPLE'S DELIGHT

$6000

1½ MILE CIRCLE
BURNSIDE AREA

$7950

CAPITAL CITY REALTY
630 CORMORANT ST. G 8922 B 4194
VICTORIA, B.C.

EAST SAANICH ROAD

$6850

OAK BAY
SIX ROOM STUCCO HOME

$8950

NINE ROOM CITY HOME
ON QUEENS AVENUE

$5000

ISLAND INVESTMENT CO. LTD.
716 FORT STREET PHONE G 7148-9

57 HOUSES FOR SALE

KER & STEPHENSON LTD

MAKE A CASH OFFER

$3850

MARVELOUS VIEWS
EXCLUSIVE

$6600

HIGH CEDAR HILL
LOCATION

$10,500

HIGH LOCATION
WONDERFUL VALUE

$13,750

ENGLISH TUDOR
SUBURBAN

$13,750

OAK BAY COLONIAL

$23,500

KER & STEPHENSON LTD
Member Real Estate Board of Victoria
930 GOVERNMENT STREET
G 4127 Day or Night G 4127

PAGE'S PICTORIAL REALTY
766 FORT STREET B 5100

LOOK! LOOK! LOOK!
$2250 DOWN

$4750

MOUNT VIEW—$7950

$1800 CASH
NEAR JUBILEE

$6000

NEAR
PARLIAMENT BUILDINGS

$4975

GORGE-BURNSIDE

$7950

EXCLUSIVE LISTINGS
3142 IRMA STREET

$6850

325 ROBERTSON STREET

$6950

H. G. DALBY & CO. LTD
434 VIEW STREET Phone B 6241

REVENUE HOME
SUITE FOR PURCHASER
TWO SUITES RENTED
Within walking distance. Close to shopping district

$6100

Empire Realty Co. Ltd.
B 5641

57 HOUSES FOR SALE

FINANCIAL SURVEY LIMITED

PROFESSIONAL MEN

EXCLUSIVE
$1500 DOWN
3247 GLASGOW AVE

$7150

OPEN FOR INSPECTION
2319 COLQUITZ AVENUE
3-5 P.M. SUNDAY, APRIL 29.

$6000

(3) WEEK-END SPECIALS (3)

$9250

$9500

$10,000

HIGH QUADRA
Immediate Possession

$7800

GORGE SPECIAL

$6850

HIGH GORGE

$6300

JAMES BAY
NEAR THE SEA

$4750

FRASER BISCOE'S

"REVENUE"
(NEAR JUBILEE)

$5800

"OLDE ENGLAND"
(IN OAK BAY)

$8000

"EXCLUSIVE"
$1350 DOWN

$7000

FRASER BISCOE
406 CORMORANT ST. Near Post Office
Phone B 8413
WHERE YOU DEAL WITH CONFIDENCE
EST. 1907

THE ROYAL TRUST COMPANY
FAIRFIELD
TAXES $175.00
PRICE $8000

THE ROYAL TRUST COMPANY
Member Real Estate Board of Victoria
630 Government Street B 4420

57 HOUSES FOR SALE

HICKS REALTY LIMITED

1218 DOUGLAS ST PHONE B 5168
Opp. H.B.C. Store Parking No Problem

$1000 Down — $1000 Down

Call Mr. Regan

TWO HOUSES FOR PRICE OF ONE

$2500

Call Mr. Fiddick

ESQUIMALT SPECIAL HOT-WATER HEAT

$7200

Call Mr. Dixon

OAK BAY THREE BEDROOMS

$9450

Call Mr. Davis

EXCELLENT VALUE PORTAGE INLET

$10,000

Call Mr. Arthur

DOUBLE FEATURE

$10,900

Call Mr. Rogers

C. N. MONTAGUE CO. LIMITED

1028 BLANSHARD AT FORT

UPLANDS THREE EXCLUSIVE HOMES

EIGHT ROOMS, 3 bathrooms — $17,500
SEVEN ROOMS, 2 bath rooms — $19,500
TEN ROOMS, 3 bathrooms — $25,000

Three Fine Homes Ready To Inspect by Appointment Only

GORGE

$7350

Evening Call Mr. Greene

$6800 VIEW ROYAL A CHARMING PROPERTY

$6800

Evgs. Call Mr. Reiss

HAULTAIN NEAR FERNWOOD HILL

$8500

Evgs. Call Mr. Lovell

We Appreciate Your Listings

ANOTHER KENT EXCLUSIVE

BEAUTIFUL 6-ROOM FAMILY HOME Among Other Special Homes Finest and Highest HIGH QUADRA GORGEOUS GROUNDS

There is absolutely nothing finer in Greater Victoria and this home is offered without reservation. Entering this home you will appreciate the quality and workmanship. Large living room with fireplace, dining room, modern kitchen, 3 bedrooms, modern tile bathroom. Full cement basement with furnace, laundry tubs, copper piping. Large detached garage. Close to shopping and bus. Terms arranged.

$10,500

ASK FOR MR. HELLER

KENT REALTY LTD

916 VIEW STREET

GORGE SPECIALS

$6300

$7500

OAK BAY—3 BEDROOMS

$5500

OAK BAY THREE YEARS OLD

$8900

FLEMING GARDNER CO.

207 Sayward Bldg.

Evenings, Mr. Pritchard

ONE! OH! OH! SIX! YOU AND YOU ARE INVITED By MR. & MRS. K. C. HARVEY

$6500

RESIDENTIAL REALTY

OFFICE 2214 DOUGLAS

$9500

HIGH WITH A VIEW

$9450

JUBILEE DISTRICT 3 BEDROOMS—LARGE LOT DOUBLE PLUMBING FULL BASEMENT

$10,900

REVENUE $2500 3 SELF CONTAINED SUITES

$10,500

SAANICH—2-MILE CIRCLE $1500 CASH

$5250

SEAVIEW HEIGHTS

$17,950

OAK BAY—N.H.A. HOME PLUS REVENUE

$11,700

GORGE

$8500

STEWART CLARK & CO. CALL G 1011 — G 1933

LAKEFRONTAGE REVENUE NETTING 15%

$15,500

$10,500

OAK BAY SOUTH

$12,600

OAK BAY—2 YEARS OLD

$10,500

H. W. MILLER & CO.

1050 GOVERNMENT ST. PHONE G 5050

HIGH QUADRA

$7750

SOUTH OAK BAY OIL-O-MATIC

$8500

N.H.A. - NEW - N.H.A. OAK BAY SOUTH

$12,250

OAK BAY OIL-O-MATIC HEATING $2000 DOWN

$9500

Just for Mother and Dad MARIGOLD—3 ROOMS

$3900

EXCLUSIVE LISTING CLOSE IN—SAANICH

$5950

A. M. TAYLOR SPITTAL & CO. LTD.

1216 BROAD STREET

Member Real Estate Board of Victoria

RANDALL'S

OAK BAY BUNGALOW $10,500 VALUE FOR $8400

$1200 Down — $1200 Down

ESQUIMALT STUCCO BUNGALOW

$13,750

Viewed by appointment only

$4200

CADBORO BAY

$5500

RADIO CJVI

Listed daily, 8:15 A.M. for THE BUY OF THE DAY

Per opportunities to save call up about these special sales of good homes

GEORGE RANDALL'S

1306 DOUGLAS ST.

TWO IN OAK BAY SOUTH

$6850

$10,700

PANORAMIC VIEW AND REVENUE

$12,600

GILLESPIE, HART & CO. LIMITED

811 FORT STREET PHONE G 1181

Lloyd's Real Estate and Insurance Agency

1000 BLANSHARD STREET

PHONES G 2411, E 5183

$4400—9-room family home on good street. The property is zoned for business. Discount for cash.

$5600 — OF THAT OTHER CLOSE HOME

$3900 — Would you like a paying fish and chip business? Let us give you the details of this store and take you to see it.

HAWKES FOSTER LTD.

(Member Victoria Real Estate Board)

LOVELY 5-ROOM STUCCO AUTO OIL HEAT CITY LOCATION

$9500

OAK BAY NEW BUNGALOW Three Bedrooms on One Floor

$12,500

OAK BAY—SIX ROOMS High Location - Real Value

$6000

ONE OF THOSE DE LUXE RANCH HOUSES

NOT A BIG HOME! NO!

$14,750

HAWKES FOSTER, LTD.

1815 DOUGLAS ST PHONE B 3101

A. BERNARD & CO. LIMITED

515 FALKLAND ROAD OAK BAY SOUTH

JUBILEE DISTRICT

GORDON HEAD 1 ACRE 4 BEDROOMS

$8750

A. BERNARD & CO. LIMITED

Member Real Estate Board of Victoria

$9400

$13,800

$7350

$8000

$5150

A. S. MILLER

1300 BLANSHARD ST.

UPLANDS SLOPE

RESIDENTIAL REALTY B 6241

2204 DOUGLAS PLEASE LIST YOUR HOME SO WE CAN SELL IT

N.H.A. — 4½%

3 BEDROOMS APPROX. 1,326 SQ. FEET

$6950—3 BEDROOMS

RESIDENTIAL REALTY

2304 DOUGLAS

BRAND NEW—3-BEDROOM BUNGALOW

$11,400

FAIRFIELD

$10,750 — $10,750

THE BUY OF THE YEAR

$10,750

MOREY'S 3 BEST BUYS

$7850

$1000

$7950

SUPER REALTY LTD

741 YATES STREET PHONE G 6078

MAPLE BAY VANCOUVER ISLAND, B.C.

$7500

The Canada Permanent Trust Co.

714 FORT ST.—VICTORIA, B.C.

3 TO CHOOSE FROM

$5000

Vallance & Sawyer Ltd.

730 BROUGHTON ST.

CABELDU & MAY, LTD.

1213 BROAD STREET

FAIRFIELD

$7350

OAK BAY

$7550

JAMES BAY REVENUE

$11,500

NEAR JUBILEE $2500 CASH

$6500

OAK BAY SOUTH

$10,500

OAK BAY SOUTH

$17,850

ON GORGE WATERS

$11,750

OAK BAY

$12,600

WALKING DISTANCE Oil-O-Matic Hot-Water Heat

$8500

DUPLEX—FAIRFIELD

$6300

FAIRFIELD FURNISHED BUNGALOW

$13,250

ABSOLUTELY PERFECT

$8400

ALTON & FLEMING

1009 BLANSHARD ST. Phone G 5112

BEAUTIFUL CORDOVA BAY

$5500

FLASH! BEST BUY IN OAK BAY!

A Family Home and Investment

$14,900

A MILLION DOLLAR VIEW ON DALLAS ROAD

$6100

FAIRFIELD-GONZALES

$17,850

$8950

LANGFORD

BELMONT AVENUE HIGH LOCATION $8950

$8950

LEACH & SPARKS

1320 BLANSHARD STREET

WHITTOME'S

OAK BAY

$9950

WHY PAY 55 MILLS?

$8500

5-ROOM BUNGALOW AND 3 ACRES

$8000

OAK BAY NEW RANCH TYPE

UNOBSTRUCTED VIEW STRAITS AND MOUNTAINS

$11,250

$11,400

J. H. WHITTOME & CO. LIMITED

901 GOVERNMENT ST., VICTORIA

Member of the Real Estate Board

JOHNSTON & CO. LTD.

(Established 1893)

COMPLETE INSURANCE SERVICE

JUBILEE—$2000 to Handle

$4700

$16,500

TRADE REVENUE PLUS FAIRFIELD - 12 ROOMS CLOSE IN

$8900

$7850

$6300

$8950

TODER & VINT LTD.

257 CENTRAL BLDG.

HEISTERMAN & CO.

EXCLUSIVE OPEN FOR INSPECTION SUNDAY, APRIL 29th 2-5 P.M.

2965 Admirals Road

Beacon home built 1946 of good materials, containing L.R. 20x11, D.R., gentle kitchen, 3 bedrooms, 4-piece Masonite bathroom, electric H.W. tank. Room to instal full basement. Not air piped heat. Driveway, garage. Lot 75x100x136. Terms only $2000. Must be sold.

$9600

HEISTERMAN & CO.

SAANICH

$4750 — $4250

GONZALES BY THE SEA

$10,500

BEFORE YOU BUY, SEE

$11,450

HAULTAIN

ONLY $6800

MUST BE SOLD DEADLINE MAY 20

$6950

$5650

$4700

$16,500

$12,600

PROFESSIONAL MAN HOME OR REVENUE SEVEN ROOMS

$12,750

HAGAR & SWAYNE LTD.

VIEW AT BROAD

Member Real Estate Board of Victoria

WITHIN CITY LIMITS

$7950

PARTRIDGE REALTY

134 Pemberton Building

Evenings, B 5427 Phone B 5073

57 HOUSES FOR SALE

THE B.C. LAND
& INVESTMENT AGENCY LTD.
Our 64th Year in Real Estate

DUNLEVY AREA
$12,500

$16,800
Please ask for Mr. Heine

NEAR UPLANDS
$12,600

OAK BAY
$8950

SHAWNIGAN LAKE
$4750

BEST IN FAIRFIELD
$13,800

STUCCO BUNGALOW
$8950

OAK BAY
Exclusive Listing
563 St. Patrick Street
(Inspection by Appointment ONLY)
5 DELIGHTFUL ROOMS
$11,750

WATERFRONT
LANGFORD LAKE
$7500
$5850

ALEX G. HILL & CO.

ESQUIMALT LAGOON
SEA VIEW
$4500

JUBILEE
THREE BEDROOM HOME
$1800 CASH
$6000

CITY
FULL PRICE $5500

LAKEFRONT PROPERTY
$5250

H. A. HUMBER, LTD.

ARTHUR E. HAYNES
LIMITED

$7400

SELKIRK—New white stucco bungalow. $7600

SAANICH—Close in. Four rooms, Pembroke bathroom. Basement. New furnace piped to all rooms. Two lots. This is not a new bungalow but warm comfortable living accommodation at a very reasonable price. In excellent condition and all ready to move into. Almost half cash to handle. Price $4200

Please ask for W. Jones E 8361 Evenings
Please ask for W. Jones E 8361

P. R. BROWN & SONS
LIMITED
Real Estate and Insurance Agents
Member Real Estate Board of Victoria
1112 BROAD STREET G 7171
Established 1900

GORGE SPECIAL
EXCELLENT VALUE $7500
Please Contact Mr. Hocking, Eves. B 5965

HIGH QUADRA
$12,000
Please Ask for T. G. Clarke, Eves. E 1330

MOUNT DOUGLAS
$6000
APPROX. 1½ ACRES SEA VIEW
CORDOVA BAY ROAD
Please Ask for Walter Clark, Eves. E 8002

SEA VIEW
HOLLYWOOD CRESCENT
$7850

OAK BAY
$16,800

SEVENOAKS AREA
$5300

NEWSTEAD'S

4 BEDROOMS, HOT WATER HEATING
$10,500

OAK BAY APARTMENT
$9500
Ask for Mr. Coles E 7194

VACANT
$8500
Ask for Mr. Coles E 7194

COSY BUNGALOW WITH TWO LOTS
$4200

EFFICIENT AND PROMPT ATTENTION TO YOUR LISTINGS

NEWSTEAD REALTY
Real Estate and Insurance
734 Fort Street E 7194
(Member of the Real Estate Board)

CENTRAL REALTY
T. C. ELLISON R. B. CRAIG
811 YATES STREET B 2151

NEAR JUBILEE
7 ROOM BUNGALOW
$6950 ONLY $6950
$6950

CASH $2150 CASH
HIGH QUADRA
READ THIS CAREFULLY
The full price is only $8950

OAK BAY
Modern 3-Year Old Bungalow
6 Lovely Rooms
$11,500

Evenings: Mr. Craig E 8061 Mr. Pruitton B 2720; Mr. Carpenter G 1318

WATERFRONT
Close to Beacon Hill Park
7 Rooms, Double Plumbing
Hot-Water Heating
Panoramic Unobstructed Sea Views

PRICE $15,000
One-Third Cash

DEAN HEIGHTS
New N.H.A. Built Bungalow
Just $9500 With $3300 Cash

FINE FAMILY HOME
Good Street High Location

SWINERTON & CO. LTD.

KING REALTY
B 2131

INCOME OPPORTUNITY
$8500

SAANICH
$6950

HERE IS THAT HAPPY MEDIUM
$6700

HAPPY VALLEY
CLOSE TO BUS LINE
$3900

KING REALTY
1231 GOVERNMENT ST. B 2131
Member of the Real Estate Board

SIDE-BY-SIDE DUPLEX
TEN MINUTES TO CITY
$14,000

RALPH H. WILSON

OPEN FOR INSPECTION
WEDNESDAY, MAY 2nd
2 to 4 P.M. and 6 to 8 P.M.
Mr. Trevor will be in attendance

TODER & VINT LTD.
217 CENTRAL BLDG. G 8041

CORDOVA BAY
$5250
Terms if Desired at Little Higher Figure
Also 5 rooms, older type. Basement, etc. $4500
Call Mr. Macfarlane, E 2079

H. M. HALL E 2412
210 PEMBERTON BLDG.

QUADRA SPECIAL
2¼ ACRES — 6 ROOMS
All set of land cleared and in crop. House in perfect condition. Oil furnace. Price $10,500

ALBERT BURDON
1020 GOVERNMENT STREET B 3333

$1500 CASH
A DANDY BUY IN THIS LABOR SIX room bungalow close to Royal Jubilee Hospital. Full price $3950

HANDYMAN'S SPECIAL
Full price $4950

JAMES BAY—REVENUE
$1500 CASH will handle this good 8-room house, basement and furnace, large quarters. Full price $5750

TWO-FAMILY HOME
$6350
$5000
$6500
$6000

SOUTH OF OAK BAY AVENUE
$8500

BEAUTIFUL FOUR BEDROOM HOME
$9500
$12,500

SAANICH BUNGALOW
FIVE ROOMS AND BATHROOM $6300
$5500

HOME LOCATORS REALTY CO.

HE WHO LOOKS LAST IS LOST

RANDS REALTY

LANGFORD LAKE

FAIRFIELD BARGAIN

FOR SALE—6 ROOM BUNGALOW. FULL

HIGH LOCATION SECLUDED ATTRAC

HIGH QUADRA — SEVEN ROOMS

OWNER LEAVING CITY
MODERN STUCCO HOME, WALL-TO-

MOSS STREET FAIRFIELD—5 ROOM

SIDNEY
NEW FOUR-ROOM STUCCO HOUSE
NEW 4-ROOM HOUSEBOAT, PARTLY

OAK BAY—FIVE ROOM BUNGALOW
OAK BAY SOUTH 5-ROOM STUCCO

WATERFRONT
THREE ACRES WITH A WELL CONstructed bungalow, glass, garage, double garage. $13,500

JONES & BOYETT
Phone E 3723 310 Pemberton Bldg.

CEDAR HILL
ATTRACTIVE NHA FIVE-ROOM

HALF FIFTH $3000
BEAUTIFUL NEW RANCH TYPE HOUSE

BRAND NEW THREE BEDROOM BUNgalow $7950

RANDS REALTY, 716 FORT STREET
Office, B 1834 Evenings, G 1854

$3000 NEAR MACDONALD PARK

OAK BAY
ULTRA MODERN FIVE-ROOM BUNgalow and sunroom, near Windsor Park. $12,600

JONES & BOYETT
Phone E 3723 310 Pemberton Bldg.

3 ROOM PLACE AND 1-PCE BATH
$9300 LAKE HILL LOVELY FIVE
$400

58 WANTED TO BUY, HOUSES

$9000

MEHAREY & CO. LTD.
621 VIEW STREET

59 PROPERTY FOR SALE

VICTORIA'S CHOICEST LOTS
FINE LEVEL LOTS WITH UNBUR-
WATERFRONT LOT ROBERTS BAY.

WATERFRONT
$450
$800
$800
$1500
$1850
$1500

NEWSTEAD REALTY
Real Estate and Insurance
E 7194
(Member of the Real Estate Board)

60 PROPERTY WANTED

ONE-HALF ACRE OR MORE TREED property in View Royal. $7,000 to $8,000.

LOT LISTINGS WANTED

MODEST FAMILY HOME WITH MINImum 10 acres land within 10-mile circle. Cash under V.L.A.

61 ACREAGE FOR SALE

5 ACRES MORE OR LESS CLEARED $5900
$1000

CAREW & MAY LTD.
1218 Broad Street E 7176

GORDON HEAD
2 ACRES—50 FRUIT TREES
MODERN 6-ROOM BUNGALOW
$10,000

CENTRAL REALTY
811 YATES STREET B 2151

63 ACREAGE WANTED

5 ACRES, SOME CLEARED, LIGHT

64 FARMS FOR SALE

KENT'S

TAKE NOTE
Country Property Purchasers
FARMS
SUMMER COTTAGES
RESORTS - ACREAGES

SPECIALS
FRUIT FARM—7 ACRES
CENTRAL SAANICH
$13,000

MIXED FARM—10 ACRES
$9650

ACREAGES
BRENTWOOD DISTRICT
$1200

EXTRA SPECIAL
$150
ACT FAST HERE
Large lots on Brentwood water system from each $350
PHONE G 0584

KENT REALTY LTD
718 VIEW STREET G 0584

CORPORATION OF DISTRICT OF SAANICH
BAYWARD PIERCY WATER DISTRICT
NOTICE TO USERS

NOTICE TO CREDITORS
MARGARET SCOTT, DECEASED

Dated Apr. 26th, 1951.
GEORGE F. CAMERON
Solicitor for the Said Administrator

NOTTINGHAM, England (CP)—A man arrested by police on a charge dating from two years ago, was living right next door to the police station.

LONDON (CP) — Post offices here are putting on a new campaign to get senders of telegrams to write their messages in block letters.

WORD-A-DAY
By BACH

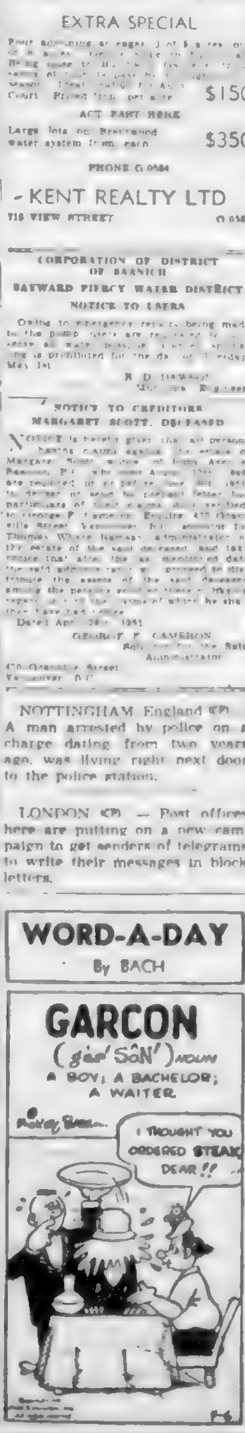

Take My Word For It
By Frank Colby

WORDS TO WATCH

The pronunciation "SEE-kruh-tiv" for the word secretive, is the result of associating the word with the noun "secret." But "secretive" does not derive from "secret." It is an adjective formed from the verb "secrete." In short, one who is secretive is one who secretes his actions or ... accent on the second syllable has set KREE-tive.

The word strenuous is not STREN-yuss, nor STREN-u-uss. Note how the word is syllabified: stren-u-ous. The "u" forms the second syllable and should not be obscured. Say STREN-you-us.

The word itinerary, "of or pertaining to a journey," should in best American usage, have syllables with accents on the second and fourth. Say, eye-TIN'er-AIR-ee.

Q. How should one pronounce the word "viz."? And what is its exact meaning?

A. "Viz." is the abbreviation for the Latin word videlicet meaning "it is possible to see." How the "z" got into the abbreviation is a matter of speculation. Skeat (University of Cambridge) explains it thus: "In old manuscripts and books videlicet was abbreviated 'viz.' which was misread 'viz.'"

In business correspondence and legal use "viz." means "namely, to wit." If you must use the archaic term pronounce it vi-DELL-i-set, both "i's" short as in "sit."

From I.B., Boston: You slangy Americans! Fancy referring to a "pack of cards" as a "deck of cards"!

Answer: "Deck" is not American slang, old boy. It's very correct Old English. Your own Shakespeare wrote of a deck of cards.

But when he thought to steal ...

Los Angeles ... correct pronunciation of the ...

Answer: ...

Ship, Plane And Bus Schedules

B.C. COAST STEAMSHIPS

BLACK BALL FERRY LINE

TRANS-CANADA AIR LINES

Successful Tea

The L.A. to the Naval Veterans' Branch No. 42 held a successful Spring tea in the auditorium of the Naval Vets. Hall recently. Mrs. A. Norman, president, welcomed the guests.

Mrs. M. Fieldhouse and Mrs. M. Leggatt looked after the home-cooking stall and Mrs. S. Andred, Mrs. B. Sturrock, Mrs. H. Wilkinson and Mrs. C. Guest looked after the kitchen arrangements. Serviteurs were Mrs. R. Cook, Mrs. Stevens and Mrs. Tapley.

How It Started
By JEAN NEWTON

"He that gives his goods before he be dead,
Take a mallet and knock him on the head."

The correspondent who inquires about this old proverb with the remark that even if no one else has ever heard it, she did not make it up this correspondent need not be so apologetic about her inquiry. In May of 1912 the following appeared in the literary supplement of The London Times:

"The rhyme on an almshouse in the Burgates at Leominster: He that gives away all before he is dead Let em take this hatchet and knock him on ye head."

Not only that but hardly a collector of proverbs in the last three hundred years has overlooked this saying. It is, of course, the old story of King Lear expressed in different ways. In 1721, James Kelly included it among his "Scotch Proverbs," followed by one of the interesting explanations which it was his habit to append to the sayings he listed.

Proverb No. 156:

"He that gives all his geer to his bairns, Take up a beetle and knock out his harns ... John Bell having given his whole substance to his children, was by them neglected; after he died there was found a mallet with this inscription: I John Bell, leaves here a mell, the man to fell, who gives all to his bairns, and keeps nothing to himself."

Kelly preserved the saying with all its Scottish flavor, but his was far from its first appearance in print. Before him, there was John Ray, who listed it in his "English Proverbs" (1670) in just about the same form cited by our correspondent. But it seems that the Scotch have it. All the way back in 1641 it appeared in another Fergusson's, published collection of Scottish proverbs, in the most violent of all the expressions.

In the following quotation from Fergusson, the admonition to knock out a man's brains is served by the word "harnes":

"He that takes all his geir fra himself, and gives to his bairns, it were weill ward to take a mell and knock out his harnes."

(Released by The Bell Syndicate, Inc.)

Maynard & Sons
Auctioneers and Appraisers
Since 1902

Instructed by two important clients who are leaving the city and others, we will sell in our salesrooms

731-733 JOHNSON STREET
TOMORROW, 1:30

GOOD QUALITY ALMOST NEW
FURNITURE
AND EFFECTS

BEDROOM, LIVING AND DINING FURNITURE

Living Room Furniture Includes: A beautiful almost new modern 3-piece Sectional Chesterfield Suite in grey and teal blue with 2 expensive matching Hostess Chairs, 3-piece nearly new Sectional Chesterfield Suite in green, 3-piece Chesterfield Suite in gold tapestry, nearly new Converto in wine, twotier triangular light maple Coffee Table, 2 light maple Lamp Tables, Upholstered Balance Rocker, walnut Coffee and End Tables, Upholstered Chairs, Tri Lamps, Wilton and Axminster Carpets, Water Colors and Oil Paintings, Spark Guards, etc.

Dining Room Furniture Includes: A splendid 9-piece carved walnut Dining Suite with Refectory Table and China Cabinet, an as new 9-piece walnut Dining (Dinette) Suite, nearly new walnut Extension Table, etc.

Bedroom Furniture Includes: A fine 6-piece walnut Bedroom Suite complete with Simmons Beautyrest Spring-Filled Mattress and Ribbon Spring, an as new 6-piece inlaid walnut Bedroom Suite also complete with Spring-Filled Mattress, 5-piece walnut Bedroom Suite, other walnut and mahogany Bedroom Furniture, Bedding, 3 good Children's Cots, Play Pens, etc.

Also

Organ, small oak Roll-Top Desk, oak Sectional Bookshelves, 3 Sewing Machines, Philco Console Radio, 3 good Remington Typewriters, Congoleum Squares, white enamel Metal Kitchen Cabinets and other Kitchen Units, expensive Combination Gas and Coal and Wood Range, 3 all-enamel Coal and Wood Ranges, Small Electrical Appliances, Chinaware, Glassware and Platedware, good Fishing Reels and Trolling Rods and other equipment, Push-Button Mantel Radios and Radio Combination, Golf Bag and Clubs, 2 Electric Washing Machines, Barnet Ice Refrigerator, Wardrobe Trunks, Lawn Mowers, new Cameron Dish Washer, Delta Jig Saw, expensive small Steel Lathe, small powered Table Saw, etc.

Car Sale, 10 A.M.

Instructed by the administrator of the Estate of Thomas Young Dunlop, we will sell a

1937 CHRYSLER COUPE
Heater—Excellent Motor
Also
1946 DODGE SEDAN
(One Owner)

This car is in beautiful condition, and is equipped with Radio, Heater, Fog Lights, Etc.

NOTE: We sold this car by Auction last Wednesday. The Purchaser was unable to obtain a driver's licence, necessitating resale.

1937 FORD SEDAN DELIVERY
Good Motor, Etc.

Basement Sale, 10:30
CUSHMAN MOTOR SCOOTER
New Motor
SHRUBS — FRUIT
GARDEN TOOLS, Etc.

Also including: Autocycle, Ranges, Ice Boxes and Refrigerators, Marine Engine, Doors, Convertos, Chesterfields, Wardrobes, Garbage Cans, etc.

MAYNARD & SONS
Auctioneers
731-733 Johnson Street G 5921

Record Field, Purse Seen In Turf Classic

NEWMARKET, England, April 30 (Reuters).—A record purse, a near-record field and a formidable formbook problem will highlight Wednesday's renewal of the Two Thousand Guineas, first of Britain's five annual racing classics.

The purse this year totals more than £17,000 ($50,150) with £14,631 going to the winner. Twenty-six colts remain in the field.

The prize is the highest in the 142-year history of the race and the expected field the biggest since 28 ran in 1930.

With home-bred three-year-olds showing little to overawe handicappers so far this season, the battle over Newmarket's straight mile seems to rest between challengers from the United States and France; but where to stick the pin in the program remains a wide-open question.

Probable favorite will be Datmar, a Pharis colt owned by cotton millionaire Marcel Boussac, who captured three English classics last season.

Pittsburgh Gets Two Men On All-Stars

NEW YORK, April 30 (AP).—Pittsburgh placed two players on the American Hockey League all-star first team, chosen today by sports writers and broadcasters in league cities.

Cleveland, winner of both the regular season title and the Calder Cup play-off, placed only one man on the first team, but had three representatives on the No. 2 combine.

RECEIVE BONUS

Each first-team player receives a bonus of $300. Each second-team player got $200.

First Team—Goal, Gil Mayer, Pittsburgh; defence, Hy Buller, Cleveland, and Pete Backor, Pittsburgh; centre, Ab Demaro, Buffalo; wings, Fred Glover, Indianapolis, and Paul Meyer, Buffalo.

Second Team—Goal, John Bower, Cleveland; defence, Hugh Currie, Buffalo, and Marcel Pronovost, Indianapolis; centre, Fred Thurler, Cleveland; wings, Wally Hergesheimer, Cleveland, and Bill Gooden, Springfield.

Defence Start Set $37,050

VANCOUVER, April 30 (CP).—The City peeled off $37,500 today to get its civil defence system rolling.

The money represents the preliminary four-month budget drawn up by the Civil Defence Committee, headed by Ald. J. D. Cornett.

Top item is $15,000 to pay the salaries of the co-ordinator, his stenographer, chief warden, auxiliary police and fire training officer and others.

Also provided is $10,000 for survey work; $500 for traveling expenses; $1,000 for automobile mileage; $1,050 for rental of schoolrooms and a control office; $2,500 for map and office equipment; $1,000 for stationery, $500 for training costs; $500 for communications and $5,000 for contingencies.

The 1951 civic budget set aside $200,000 for civil defence needs.

Jap Freighter Beached in Fog

SAN FRANCISCO, April 30 (AP).—Salvage attempts to refloat the Japanese freighter Kenkoku Maru, aground on the California beach about 80 miles north of San Francisco, must wait until tomorrow night.

Allen K. Hulme, vice president of General Steamship Corp., the ship's agent, said "we'll need at least that much time—weather permitting—to get ready for the big effort."

The Kenkoku Maru grounded Saturday during a heavy fog.

SMALL TALK

AT A BOARD OF DIRECTORS MEETING

by Syms

"Wonder who won the fifth at Pimlico."

"Wonder what Mary's got for dinner tonight."

"Wonder if Paul would give me a five-stroke handicap on the course."

THERE OUGHTA BE A LAW!

By Fagaly and Shorten

You-All Are Hearin' Things, Honey; That Drawl Just Plain Don' Exist

NEW YORK, May 1 (AP).—The most famous of all supposed American dialects, the "Southern drawl," just doesn't exist, says language-investigator Hans Kurath.

Kurath, a professor at the University of Michigan and author of a book on local idiom, says that he has actually found two distinct varieties of Southern speech that are divided into Highland and Lowland much like Scottish. What most outsiders characterize as Southern speech is really that of the low country coastal states.

—Kurath made his report recently to the Speech Association of America. A corps of dialect surveyors, he said, faund "there is no Mason and Dixon line in speech."

NORTH-SOUTH LINE

Instead, he reported, there is an almost North-South line from a point in South Delaware, running down along the Blue Ridge Mountains of Virginia. Inside this coastal belt—later turning along the Gulf Coast and up the Mississippi valley—are found varying degrees of the softened South-of-England speech that spread from the old plantation area.

But the inland hill country has a different speech that spread down from Pennsylvania and through West Virginia. It's been confused with the coastal speech because many coastal expressions infiltrated later into the interior.

Among other new findings in language study, Professor Arthur Bronstein of Queens College, New York, said the well known Boston "broad A" in words like "bath" and "can't" only started around 1800—perhaps a generation or so after starting in England.

NEWCOMER

The now general sound of capital "A" as "oh" plus "ee"—which still gives the Australians and London Cockneys trouble—is another newcomer of about the same time and came from a variety of pronunciations.

Many of these old pronunciations have been preserved in a dialect words like "et" for "ate," "skeered" for "scared," "bar" for "bear" and "aye aye" in sailor talk.

Likewise, words like "nature" and "appreciate" developed from "nay-yure," "apprece-yate" into "nay-cher, appreshy-ate."

River Project Wouldn't Pay, Says Railman

WASHINGTON, April 30 (AP).—The House of Representatives, winding up hearings on legislation to authorize the $818,000,000 St. Lawrence seaway and power project, was told today there is "no reasonable possibility" it could be made to pay for itself by traffic tolls.

Such an assertion was contained in a statement filed with the House public works committee by Walter J. Kelly of the Association of American Railroads.

In another statement, the committee was told by Caleb R. McGee, vice-chairman of A.A.R.'s car service division, that the country's railroads are "physically capable" of moving to steel mills the iron ore which is expected to come from new mines in Labrador.

"UNNECESSARY"

Thus, he said, construction of the seaway would be unnecessary.

Production from the Labrador development, containing a large quantity of high-grade iron ore, is held by seaway advocates to be needed to augment the dwindling resources of American deposits.

They say the most feasible way to transport is over the proposed seaway.

The committee has scheduled an executive session tomorrow and a vote on whether to approve or reject the legislation may be taken.

Most Gentlemanly

LEN (RED) KELLY

Detroit Red Wings' defenceman, Kelly has been named winner of Lady Byng Memorial Trophy as player showing "best type of sportsmanship and gentlemanly conduct combined with a high standard of playing ability." Kelly received 31 votes against 22 for Woody Dumart of Boston Bruins 11 for Buddy O'Connor of New York Rangers.

Three Share Ice Jackpot

WHITEHORSE, Y.T., April 30 (CP).—An old northern pastime, guessing when the Winter ice will begin moving, paid off in cash today for three men when the Yukon River ice started crumbling at 11:03 a.m.

The winners were Albert Coy, William G. Hamilton and Frank Ramsey. Coy and Hamilton had a joint interest in a guess for 11:01 a.m., while Ramsey had estimated the time at 11:05 a.m.

Coy and Hamilton will divide half the pool of $750 and Ramsey will get the other half.

Pact Reached By Big Four

PARIS, April 30 (AP).—The four-power deputies conference finally agreed on something tonight, but the American delegate spoke Russian, the Russian delegate spoke French and the French delegate spoke English to accomplish the feat.

The agreement was not to meet tomorrow, May Day.

After an afternoon of fruitless wrangling on an agenda for meeting of big four foreign ministers, Alexandre Parodi of France suggested that they hold their next meeting Wednesday.

"D'accord," said Russia's deputy foreign minister, Andrei Gromyko.

"Soglasnu," said the United States delegate, Dr. Philip Jessup. In Russian that means "I agree."

Gromyko grinned.

Report Submarine

SAN JUAN, Puerto Rico, April 30 (INS).—U.S. naval authorities ordered an investigation today of a report that an unidentified submarine was sighted off the southern coastal port of Guanica.

Cadi, No Legal Eagle Relies on Common Sense

FORT FRANCES, Ont. (CP)—Until two years ago, Fred C. Cornell of Fort Frances had been in a courtroom only once.

But last year he presided at more than 800 civil and criminal hearings as magistrate of Rainy River district.

At present he is acting magistrate for a stretch of the Northwestern Ontario frontier ranging north including courtrooms at that isolated mining centre and at Kenora, Fort Frances, Rainy River and Atikokan.

There are about 50,000 people in his territory.

Mr. Cornell is a quiet-spoken man standing six feet four. He has the privilege of performing civil weddings, although he has been asked to do so only once since magistrates and judges received that authority last year.

Sometimes he presides at the preliminary hearing in a murder case, but for the most part his cases are minor — infractions of the Liquor Control Act, traffic cases, and violations of provincial law.

Common sense is his stock in trade. He had no legal training when he was appointed magistrate. He was a logging contractor and miller. And as a miller, he was exempt from jury duty under an old-time law.

But he was sworn once for a grand jury, and that was his only court appearance before he became a magistrate.

A women's "pancake race" has Shrove Tuesday in Olney, Buckinghamshire, England. It has been run every year since 1445.

PAINT!

"SAVE THE SURFACE AND YOU SAVE ALL"

Come to Surplus Supply and SAVE MONEY!

EASY

. . . to find us, easy to buy from us, easy to pay our money . . . saving prices.

Well-known brands at the well-known Surplus Savings.

HALF PINTS	50¢
QUARTS	1.50
GALLONS	4.95
5 FT. STEPLADDER	3.18
PAINT BRUSHES FROM 87¢ to	15¢

CAPITAL SUPPLY COMPANY

SURPLUS CENTRE

1501 GOV'T. G-2713

THEY'RE GUARANTEED

ANOTHER Genuine FORD ACCESSORY

CLEANERS AND POLISHES

Give your car a complete beauty treatment to restore and preserve that showroom lustre. The handy Liquid Glaze Appearance Kit contains everything you need to do a professional job at home . . . Qwik-Wash, Cleaner, Sealer and Chrom Wax—each in eight-ounce tins—plus a handy polishing cloth. Also available is the time and labour saving Genuine Ford Body Polish that thoroughly cleans and polishes in one easy application . . . also Genuine Ford Chrome Cleaner that restores original beauty to dull and weathered chrome.

Ford MONARCH — FORD-MONARCH DEALERS

MERCURY LINCOLN Meteor — MERCURY-LINCOLN-METEOR DEALERS

OVER 1100 DEALERS FROM COAST TO COAST

We need your help in the RCAF to keep 'em flying

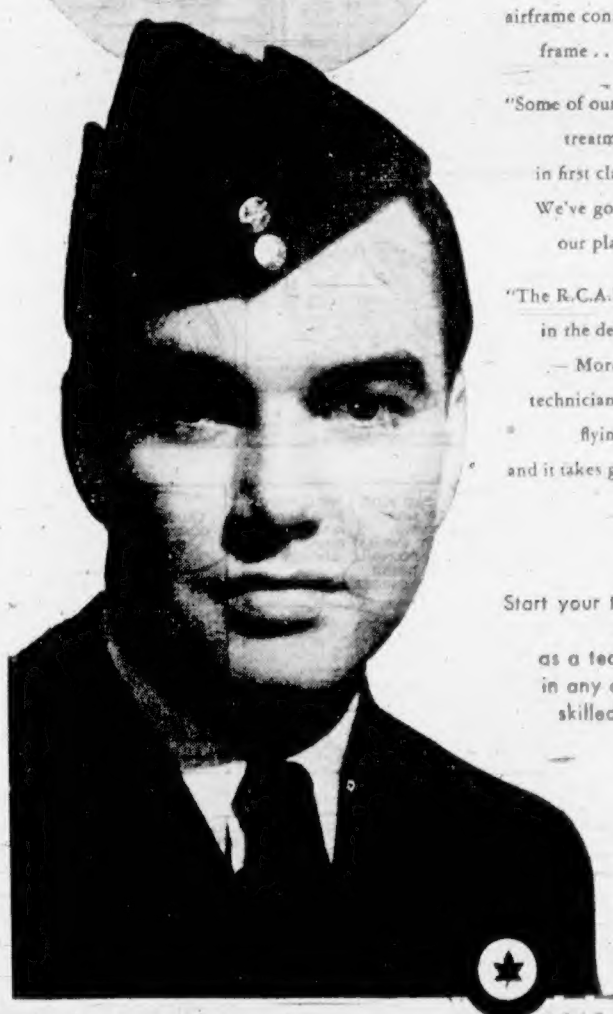

"There's a team of us that have an important job in the Air Force . . . Dick, the aero-engine expert . . . Ken, the radar specialist . . . Art, on armaments . . . Fraser, who knows more about airframe construction than about his own frame . . . I'm an instrument technician.

"Some of our aircraft get pretty rugged treatment. It's up to us to keep them in first class trim—all the time. We've got to know our planes from nose to tail.

"The R.C.A.F. is expanding rapidly in the defence of freedom. More planes require more skilled technicians to keep them in top flying shape. It's a responsible job—and it takes good men. HOW ABOUT YOU?

Start your training NOW as a technician in any of these skilled trades: INSTRUMENT, AERO-ENGINE, RADIO-RADAR, ARMAMENT, AIRFRAME

TO BE ELIGIBLE TO TRAIN AS AN AIRCRAFT TECHNICIAN, YOU MUST

- Be between 17 and 40
- Have Grade 8 or better
- Be physically fit
- Be a Canadian citizen or other British subject

ACT NOW! see the career counsellor at your nearest RCAF recruiting centre or MAIL THIS COUPON

RCAF

ROYAL CANADIAN AIR FORCE

R.C.A.F. Recruiting Unit, 1315 Government St., Victoria, B.C. — Phone: Empire 0626

Please mail me, without obligation, full particulars regarding enlistment requirements and openings now available in the R.C.A.F.

Name (PLEASE PRINT) _____

Street Address _____

City _____ Province _____

Education (BY GRADE AND PROVINCE) _____

_____ Age _____

CAF-41

Listen to the "Airmen", featuring Charles Jordan and the Air Force Chorus over CJVI, Wednesday, 8:15 P.M.

Ripley's—Believe It or Not!

Please Address All Queries to Cartoonist Ripley, c/o King Features, New York City, N.Y.

FRUIT-A-TIVES MAKE YOU WELL KEEP YOU WELL

Get relief from constipation—indigestion. Positive results from FRUIT-A-TIVES proven by tens of thousands. FRUIT-A-TIVES contain extracts of fruits and herbs.

FREE Delivery!

BOTTLED BEER

Phone G 4179

This advertisement is not published or displayed by the Liquor Control Board or by the Government of British Columbia.

BRINGING UP FATHER, by McManus

RIP KIRBY, by Alex Raymond

LI'L ABNER, by Al Capp

BUCK ROGERS, by Bob Barton and Murphy Anderson

POGO, by Walt Kelly

BLONDIE, by Chic Young

DONALD DUCK, by Walt Disney

MARY WORTH'S FAMILY, by Dale Allen

JOE PALOOKA, by Ham Fisher

JOHNNY HAZARD, by Frank Robbins

GRANDMA, by Charles Kuhn

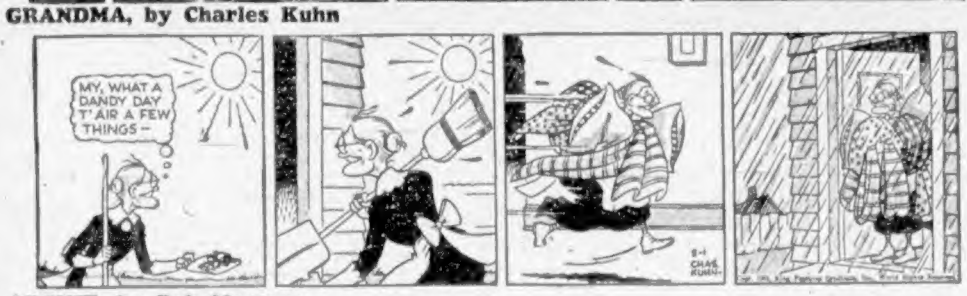

SMITTY

ARCHIE, by Bob Montana

MUTT AND JEFF, by Bud Fisher

REX MORGAN, M.D., by Dal Curtis

ROY ROGERS, King of the Cowboys, by Al McKinson

BARNABY, by Jack Morley

PENNY, by Harry Haenigsen

Defence to Be Taught In B.C. Public Schools

Need for the co-operation of municipalities in the civil defence effort was stressed in a C.B.C. radio address last night by Education Minister W. T. Straith.

Outlining the roles in civic defence of Federal, provincial and municipal governments, Mr. Straith said that towards the end of the Summer, each Provincial Government would be arranging for public school instruction of prospective community civil defence leaders.

"At the provincial level, we now have a staff for the organization and co-ordination of civil defence efforts within the province. The members of this staff have had basic training in civil defence methods through recent courses offered by the Dominion Government in Eastern Canada and they are available to give advice and assistance to any municipality where preparations are proceeding."

STAFF APPOINTED

The Provincial Government had also recently appointed a training staff which would soon be directing B.C. training schools, Mr. Straith said.

"If we are going to be successful in building up our civil defence organization, we must have the active co-operation and support of all municipal councils and other elected representatives of the people.

"One important way in which such active support can be shown at this stage is by municipalities making available employees of appropriate departments to attend special courses now being given for the training of instructors in the different branches of civil defence." Mr. Straith said.

After training, employees will in turn "have to be made available, as required, for the subsequent training of the citizens of their respective communities," he said.

RELUCTANCE NOTED

"To date," Mr. Straith continued, "there has been a certain reluctance on the part of certain municipalities to make their employees available for special civil defence training.

"This reluctance . . . must necessarily have the effect of retarding progress."

Most civil defence services would have to be on a voluntary basis, Mr. Straith stated.

"However, your civil defence organization cannot absorb the number required if you all offered your services at once."

The minister said citizens could assist in the meantime by holding themselves in "readiness to be called."

The objective of civil defence is to provide everyone with proper instruction and modern equipment to meet any crisis, he stated.

"It is our hope no such crisis will ever come, but we intend to be ready if it should come."

In planning for civil defence in British Columbia, officials have considered the need for organizing "not only against enemy action, but also for any civilian disaster such as flood, earthquake or fire." Mr. Straith said.

"International Service" Held

Colorful costumes of their native lands are displayed by members of Grace Lutheran Church congregation who Sunday attended special "international church service," dedicated to new Canadians. Shown above, left to right, are Mrs. Anna Stenseth, in Norwegian costume; seven-year-old Barbara Ann Brenden, Norwegian; Rev. E. H. Nygaard, pastor at Grace Lutheran; Mrs. L. Rodman, Latvian; Mrs. John Westland, Norwegian.

Chance Saanich Recluse Left Fortune In Junk-Filled Home Termed Unlikely

There is a possibility the home of Leonard Leney, 71, Lindsey Street, Saanich, who died recently in Royal Jubilee Hospital, may contain a fortune, Alan E. Bigelow, administrator of the estate, said yesterday.

Leney is reputed to be the heir of a wealthy English family. Mr. Bigelow said he has a brother and sister living in England and a cousin, Eric Leney, of Duncan.

The lawyer said that at one time Leonard Leney had a $200,000 fortune. A bank account was discovered in Victoria after his death. Others were found in England and Australia.

A strong-box was also discovered in the bank. Mr. Bigelow thought there was a possibility a fortune might be hidden away in the house, but, in view of the bank accounts and strong-box, considered it "unlikely."

WILL STARCH

"Chances are there isn't a nickel in the house, but we will have to make the search anyway," he said.

However, Mr. Bigelow wasn't looking forward to the job.

The old, ramshackle house is still in the same condition it was when Leney died. He accumulated a conglomeration of old newspapers, tin cans, pieces of wood and many other items. Rubbish and trinkets are scattered around everywhere.

Shortly before he died, Leney was brought before Saanich police court on a fire hazard charge laid under the Fire Marshal's Act. He was fined for leaving refuse and paper piled up around his house.

B.C. Ward Rates Jump As Hospital Costs Rise

An increase in hospital ward rates was announced yesterday by the B.C. Hospital Insurance Service.

Officials said the payments to hospitals under the new fixed budget method of operation will be up $2,800,000 this year.

Victoria's Royal Jubilee Hospital daily ward rate is up from $11.30 to $11.95 and St. Joseph's Hospital from $10.80 to $11.10.

The new rates, according to officials, will be paid retroactive to January 1.

More than half of the $2,800,000 increase in payments was attributed to cost of new beds in operation and those to be brought into operation during the year. The new rates were based on estimated adult and child occupancy of hospitals.

Club to Hear B.C. Policies

Major Government policies will be discussed by Premier Byron Johnson Monday night when he addresses the Laurier Club.

It will mark the Premier's first speaking engagement here since the Legislature ended its long 1951 session.

He is expected to include in his speech an explanation of the Government's course in increasing hospital insurance premiums.

FREE

For a limited time only we will give away agricultural sawdust. No charge is made for the sawdust and the delivery charge is only $2.50 a unit bulk or blown on the garden by blower $3.75 a unit. Phone Empire Fuel Ltd., B 2424, office at 730 Pandora Avenue.

Remember you can't take everything out of the soil and put nothing back and yet expect to have a luscious green garden.

Sawdust, chiefly vegetable matter, will rot and be a fertilizer. It retains moisture and heat and loosens up clay soil, and serves the same purpose as peat moss. Phone B 2424.

B.C. Need for Next Year 400 More Classrooms

About 400 new classrooms and a similar number of teachers will be required in the next school year in British Columbia, Education Minister W. T. Straith said yesterday.

These are needed to take care of an anticipated increase of 12,000 in the province's school enrollment.

"Most of the increase is due to the birth rate. Although immigration played a big part in filling the schools in recent years, it will not be such a big factor in the future," said Mr. Straith.

The present school population, he said, is about 167,000. Peak enrollment is expected in 1962 when more than 250,000 children will probably be in schools.

The Education Minister said he didn't anticipate any trouble in obtaining enough teachers to fill the need.

Graduates from the province's two normal schools and the University of British Columbia, plus a large number coming from other provinces, should easily take care of the need.

Mr. Straith said there are 8,000 teachers in British Columbia but about 10 per cent leave the work every year.

Immigration contributed greatly toward filling schools in recent years, 9,500 pupils from outside British Columbia being enrolled in 1947 alone. Since that time, however, there has been a steady decline in immigrant enrollments.

The increase in enrollment will be greater than ever in 1952, 1953 and 1954. Bigger classes will soon be graduating from high school.

British Columbia births are 220 per cent higher than in 1939, a factor which is straining existing school facilities.

City Shinglers Return to Job

A modified union-shop proposal for shinglers employed by Parker Johnson Ltd. and Pacific Insulation & Roofing Co., Ltd., will be voted on at a meeting Thursday of the Shingle Workers' Local of the United Brotherhood of Carpenters and Joiners (A.F.L.-T.L.C.), a union spokesman said last night.

Employees of the two firms returned to work yesterday after walking off the job a week ago with shinglers employed by two other firms.

With the exception of the Parker - Pacific employees, most of the 15 men involved had returned to work last week.

Among younger participants in special service Sunday was seven-year-old Barbara Ann Brenden, shown in traditional Norwegian costume. Features of service were singing of hymns in several different languages and addresses by Dr. E. C. Black, Department of Citizenship and Immigration at Vancouver, and J. Dorman, inspector of the Victoria Immigration office.

Bonding Urged By Auctioneer For City Firms

Bonding of Victoria auctioneers was urged yesterday by Gradwell Kilshaw, 1115 Fort Street, a third-generation auctioneer.

"Every auctioneer should be bonded in view of the fact they are handling large amounts of public funds. If an auctioneer defaulted, then the bonding company would be responsible. Under present conditions, it resolves itself down to a private prosecution," said Mr. Kilshaw.

PUBLIC PROTECTION

The auctioneer contended the public would be better protected if the present high trades licence was lowered and all auctioneers bonded. Winnipeg and Toronto operates under such a plan, he said.

In Vancouver, according to Mr. Kilshaw, auctioneers are not bonded but must have a one-year residential status.

City of Victoria, he thought, would be wise to have such a requirement. At present in the city anybody can get an auctioneer's trades licence immediately.

Victoria's $200 fee for a trades licence is the highest charged anywhere in Canada, said Mr. Kilshaw. Other major Canadian cities only charge $100, he said.

Tragedy Hits Radio Organist

WAUBAUSHENE, Ont., April 30 (CP).—The husband, son, grandson and brother-in-law of Kathleen (Kay) Stokes, nationally-known Toronto radio entertainer, were drowned here during the week-end and the search continued today for three of the bodies.

The body of Frank Stokes, 55-year-old husband of the organist on the "Happy Gang" radio program, was recovered last night. He was superintendent of postal deliveries in Toronto.

Searchers dragged the swift waters of the Musquash River in this Georgian Bay resort area for the bodies of Russell Stokes, 28, the son; Frank Stokes, three, the grandson, and Douglas Stokes, 45, brother of Frank, Sr. The motorboat in which the four set out on a fishing jaunt capsized Saturday.

It was announced that the "Happy Gang" broadcasts have been canceled for a few days.

CHIGWELL ROW, Essex, England (CP).—Firemen fighting a grass fire here looked enviously at a nearby farm. There farmers were trying to plow land waterlogged by recent rains.

BYGONE RULER

According to Japanese tradition Jimmu, first Emperor of Japan, ascended the throne in B.C. 660.

Island Drama Festival To Open Here Tonight

The Southern Vancouver Island Drama Festival will open tonight at Victoria High School with three plays by leading amateur groups.

The first three of the 14 plays which will be shown during the festival are "The Duchess Says Her Prayers" by the St. Barnabas Players, an excerpt from "The Rivals" by the Island Vagabonds and "Harlequinade" by the St. Luke's Players.

The festival will continue Wednesday, Thursday and Friday nights and three of the best performances of the series chosen for an honor performance Saturday night. Selection of the honor performance plays will be made by Gordon Davis adjudicator.

OREGON GROUP

A feature of the Friday program will be two plays, "The Lady of Larkspur Lotion" and "Dark of the Moon," by the Portland Civic Theatre.

The festival will be held in the auditorium of Victoria High School with curtain time for the first play 8 p.m. each night.

LONG TENURE

William Pittman Lett, Irish-born journalist and poet, was city clerk for Ottawa for 37 years until his death in 1892.

Announcements

"It is an error to suppose that vivisection has given any true scientific notions to either surgery or medicine. It is quite the contrary. I have always found that what are termed 'scientific experiments' not only strange and inhuman, but illusory and dangerous, and I am astonished that all my brother doctors do not recognize the insanity of the investigations as practised by vivisectionists." — Leon Marchand, M.D., emeritus professor of the Sorbonne, Paris. (Canadian Anti-Vivisection Society, 608 Scollard Building).

Holidays — Shawnigan Beach Hotel, Shawnigan Lake, one of the Island's largest resorts. Featuring exceptional meals, comfortable lounge and quiet, restful rooms, mashie golf course, tennis, playroom and snack bar, boats, canoes, sailing. Excellent change of air from sea-level Victoria. Telephone Cobble Hill 6Y4 for information or send for literature.

The 75th Anti-Aircraft have now a training strength of 200, and are growing fast. Who wouldn't be interested in being a good citizen (and being paid for it), once a week. Those who don't belong simply don't know what they are missing . . . on Wednesday or Friday nights at the Armoury.

Arts Centre of Greater Victoria, Gallery at 823 Broughton St. Opening Tuesday, May 1st, The British Council Exhibition of Children's Painting on Tour in Canada. Gallery hours, 11 to 5:30 p.m. daily, except Sunday and Monday.

Women's Canadian Club bursary bridge and tea, Eaton's dining-room, Friday, May 4, 2:30 p.m. Door prizes. Reservations: Fletchers, Tuesday, May 1, 10 a.m.-4 p.m., or Mrs. W. H. Wilson, G 6373; Mrs. E. S. Farr, E 5284; or Mrs. R. G. McKee, G 5136.

Effective Tuesday, May 8, this announcement column will be transferred to the regular classified columns as classification No. 11. Regular classified rates will apply after that date.

Table decorations and floral display, Empress Hotel, Wednesday, May 2nd, 2 to 9:30 p.m., Auspices Junior Auxiliary Jubilee Hospital. Admission 50c, students 25c.

Members of Victoria Choral Society are reminded of Annual Meeting on Tuesday, May 1, 7:30 p.m. in Memorial Hall. Election of officers.

Salvage collection for Oak Bay, Shoal Bay and Uplands. We collect rags, paper, household mattresses. Phone E 3413.

Rummage sale, St. Mary's Hall, Yale Street, Oak Bay, Wednesday, May 2, 2:30 p.m. Plenty of children's clothing.

May Day Meeting, hear Elgin Ruddell, Tuesday, May 1, 8 p.m., 749 Broughton.

Hear Ye! With the Vibraphone Hearing Aid. No batteries, $15. 30-day trial. 114, 745 Yates. E 0233.

Rummage Sale, Craigflower P.T.A., in the Hard of Hearing Hall, Thursday, May 3, 9:30 a.m.

Mimeographing, printing. Wooding, 937 Johnson Street. E 0012.

The Shawnigan Beach Hotel opens for the season, Saturday, May 5.

Skillful barber service (a habit). Harry Firth, Estevan Avenue.

Piping Classes Included

Mayor Scheduled to Open Musical Festival Monday

The 1951 Greater Victoria Musical Festival will be officially opened by Mayor Percy George at 8 p.m. Monday in First United Church.

The week-long program will begin earlier the same day with the opening of piano classes at First Baptist Church at 9 a.m.

Morning and afternoon sessions will be held in the various classes at First United, First Baptist and Metropolitan United Churches and at the Britannia Legion Hall.

Adjudicators will be Glyndwyr Jones, principal of the B.C. Institute of Music and Drama, Vancouver, who will judge vocal competitors; Vilem Sokol, School of Music, University of Washington, violin; Helen Grier, speech arts and folk dancing; Theodore Normann, College of Music, University of Washington, piano.

Judging piping classes, which are being included for the first time this year in the festival syllabus, will be Donald Gordon, nominated by the Vancouver Island Pipers' Association.

NO LICENCE

E. G. Simpson, 2838 Prior, pleaded guilty to practising as a masseur while not being licensed under the Physiotherapists Act and was fined $5 in city police court yesterday.

Plea of not guilty was entered by John H. Thwaites, Box 1330 R.R. 4, to a charge of careless drirving. He was remanded to May 4 for trial.

Hector M. Vogler, 923 Kings, charged with being intoxicated while in control of a car, was remanded to May 7. He earlier pleaded not guilty to the charge.

Inquiry Set May 14 Into Child's Death

A PUBLIC inquiry will open in Vancouver May 14 into the case of a Vancouver woman who allegedly lost her unborn child because there was no room in hospital for her.

The probe, ordered by the Provincial Government, will be conducted by Mr. Justice H. S. Wood.

A "Royal" Welcome to Mr. Charles Laughton

By MAURICE HUMBER

I've just searched my thinking & only can find, a very few movies that have stuck in my mind. Most of the others just a memor-ee, they made no lasting, impression on me. Most I forgot the very next day, there have been only a few . . . like "Born Yesterday." It's not hard to see how this "Oscar" was won, & Miss Holliday chosen as No. 1. She lived her part, devoted & dumb, until it stuck out . . . just like a sore thumb. She dared to be different, mediocrity avoid, & so she burnt up . . . the celluloid. 'Corse it did her no harm to have that shape, & as a co-partner that ignorant ape. There HAVE been others, as I say, that live with me, until this day. One I recall that came to grips, was Robert Donat . . . "Good-Bye Mr. Chips." And "Laura" that mystery I can't forget, & "7th Heaven" lives with me yet. And "Little Women," and "City Lights," to cite just a few, of movie heights. There are many others that still I see, like the late Al Jolson down on one knee. Others I know you can recall, but you may not agree with my selection at all. You might be thinking of a red-coated mountie, or much more likely "The Mutiny of the Bounty." With Mr. Charles Laughton, our most welcome guest, it stands in my memory as one of the best; and as all the world knows in this he was great, as the actor you simply loved to hate. "Master Christian" . . . the rest is a fog, I don't remember the exact dialogue; but it wasn't that line, but how he SAID it, that's caused me to remember that one little bit. And to this day, when square-riggers are shown, right back in that cabin my thots are blown. I see Capt. Bligh, all mutinous-like, it's tied to my memory with a marlinspike. It's hard to believe, my thots don't mesh, that he's with us here, & in the flesh. And at the Royal this Wed. nite, but NOT to fill with hate & fright, but here to bring a laugh or tear, an evening with Dickens & Bill Shakespeare. And I'm even told he's more than liable, to steady our ship by reading the Bible. To quell our fears of what might befall, when we all make the longest . . . voyage of all.

Possibly quoting that passage . . .

When all will be free, and the earth shall be filled with the glory of God.

AS THE WATERS COVER THE SEA.

HUMBER'S

FAMOUS MAKE Radios
At Pre-Budget Prices
Just a few of the values you'll find on our radio floor.

FLEETWOOD, with 3-speed automatic changer, in walnut or bleached finish $189.50
MARCONI, with 3-speed Webster changer, in walnut $199.95
ELECTROHOME "Prelude" with Webster 3-speed changer, in mahogany $199.95
VICTOR, with long and short-wave radio reception and "45" R.P.M. automatic changer, in mahogany $229.50
ROGERS MAJESTIC, with 3-speed changer, in mahogany $249.50
PHILIPS, long and short-wave reception, 3-speed Webster automatic changer, in limed oak $249.00
PHILCO, with 3-speed changer, in mahogany at $284.50
ELECTROHOME Tempora with Webster 3-speed automatic changer $289.50

And in Television
Two only, 12½-in. tube, 12-in. speaker console sets, in walnut.
$469.95

G 0561
Fletchers
4 floors at 1130 Douglas Street
YOUR RADIO CENTRE IN THE CENTRE OF TOWN

COOK BY THE CLOCK!
. . . while you rest or shop—with the new
PERFECTION Fully Automatic ELECTRIC RANGES
● Two giant double-coil, fast-heating surface units.
● Banquet-size oven.
● Two standard double-coil, fast-heating surface units.
● Waist-high broiler.
FROM $289.50 to $499.50
TERMS OF COURSE
MURPHY ELECTRIC
744 YATES STREET G 1718

Wood—Special, 3 Days—Wood
50 CORDS 12-INCH CEDAR—Mostly Inside, Very Easy to Split, Ready to Burn. Excellent for a Quick Hot Fire — Ideal Fuel for Summer — No Sawdust or Rubbish
TWO CORDS - - $3.50 — FOUR CORDS - - $6.00
IMMEDIATE DELIVERY
760 TOPAZ O.K. FUEL G 2452
UNDER NEW MANAGEMENT

SHORT BLOCKS and SMALL MILLWOOD
ALL FIR— Per Cord $2.50
BIG LOADS Immediate Delivery
EMPIRE FUEL, LTD. B 2424

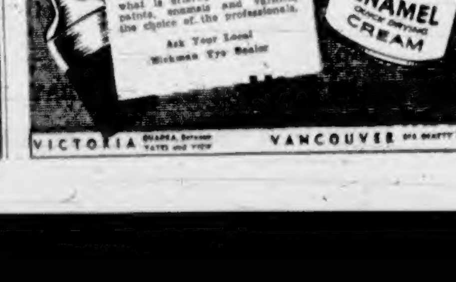

100 Square Feet of Regular 16 x 16-Inch
GREENHOUSE GLASS
$8.50
All New — 18-oz. 56 pieces to the case. 10 cases or over, $8 per case.
DRUM INCINERATORS $4
CAPITAL IRON AND METALS LTD.
1824 STORE ST. G 2434 - G 8441

No. 1 Fir Millwood, per cord $5.25
Split Wood, All Fir, per cord $5.25
Inside Fir and Blocks, per cord $8.00
Semi-Dry Millwood, per cord $6.75
Mixed Dry Millwood, per cord $7.50
BIG LOADS—Immediate Delivery
EMPIRE WOOD & SAWDUST CO.
WHOLESALE and RETAIL
B 2424

THE BAY'S 281ST ANNIVERSARY SALE

Save! Tuesday 9 o'Clock Specials!

Sorry, No Phone, Mail or C.O.D. Orders on 9 A.M. Specials

Crepe and Alluracel Blouses! Low Priced!

Misses' blouses in dressy and tailored styles! Samples and slightly counter soiled models with short sleeves! From fine quality lines. Crisp white and pastels in sizes 12 to 20. Special... **1.98**

BAY Sportswear, Second Floor

36" Embroidered Rayon Lappett at Half Price!

A big saving! First quality crease-resistant rayon lappett for dresses or Summer suits and skirts. Imported from England. Pink, blue, yellow, gold, brown, rust, aqua. Special, yard..... **$1**

BAY Dress Goods, Second Floor

Maker's Clearance of Spun Rayon Short Ends

Ideal material for cool Summer dresses and sport clothes! Plain pattern in grey, green, brown, pink, aqua, navy and other colors. This manufacturer's clearance is your saving! 44". Special, yard **69c**

BAY Dress Goods, Second Floor

Rayon Knit Nightgowns Value at a Low Price!

Novelty knit rayon gowns, trimmed with dainty lace. Small size only in blue. Buy several at this low price for Summer sleeping comfort! Special, 2 for.... **$1**

BAY Lingerie, Second Floor

Special! Summerweight Nylon Knit Panties!

Substandard nylon knit panties specially purchased for this event! Trimly cut to fit under your slimmest Summer dresses. White and pastels in small, medium and large. Special **77c**

BAY Lingerie, Second Floor

Save on Women's Suits, Shorties, Dresses

Suits and Shorties!

Each **$15**

An outstanding group marked down from higher-priced lines. Belted and swing back styled shorties; casual styled suits; check the style and fit! Assorted Spring and early Summer shades. Sizes 12 to 18.

"Mexicana" Dresses! So Cool for Summer!

Specially purchased to sell at this budget price and exclusive to The Bay! Trim, crisp "Mexicanas" in 11 different styles with the high fashion tailoring usually found in higher-priced dresses! Gay splashy prints in sizes 12 to 20, 38 to 44, 16½ to 24½. Each..... **4.98**

BAY Women's Dresses, Second Floor

English Lisle Hose Substandards—Save!

Pair **99c**

- Fully Fashioned!
- Smart Spring Shades!
- Size Range 9 to 10½!

Your opportunity to stock up several pairs of mercerized lisle at this low price! English made, substandards, but the flaws are very slight. Beige and taupe shades. Sizes 9 to 10½.

BAY Hosiery, Street Floor

Better Suits, Shorties!

Another group of better quality suits and shorties sale priced for early Tuesday shoppers! Smartly styled with good fitting lines! Shortees are belted or swing back. Suits are casual styles. Assorted Spring shades, pastels. Sizes 12 to 18. Each..... **$25**

Terms arranged. BAY Suits and Coats, Second Floor

Sale! Better Dresses

Beautifully styled dresses taken from higher-priced lines and grouped to clear at a low price! Practical dresses for afternoon or evening wear. Short, three-quarter or long sleeves. Casual or dressy styles, assorted shades. Rayon, failles. Sizes 12 to 20; some half sizes, 16½ to 24½. Each..... **15.50**

BAY Dresses, Second Floor

Cotton Lace Summer Blouse!

$1

Styled for flattery with a neat Peter Pan collar, button front, cap sleeves. White, blue, pink and maize. Small, medium and large.

Personal shopping only.

50 Handbags to Clear!

Leathers and plastics! Basic and novelty styles! All desirable sizes! In ever-popular black, navy, brown, green, red..... **3.25** to **$6**

BAY Dress Accessories, Street Floor

Tablecloths of Plastic!

87c

Special purchase of sturdy Koroseal tablecloths in convenient 54" x 54" size. All-over patterns in green, wine, grey, white and turquoise.

English Shopping Bags!

New English shopping bags of English leather cloth in gay tartan. Roomy square style with 2 top handles. Reinforced at sides and bottom. Each. **3.49**

BAY Notions, Street Floor

Markdown on Lastex Girdle!

89c

Regular 1.75—2-way stretch knitted elastic girdle. Long lasting with gentle, sturdy support. White only in small, medium and large.

Save! Satin Brassieres!

Brassieres of heavy, lustrous satin, well made to give good uplift and firm support. In sizes 32 to 38, medium cup only. Special, each **59c**

BAY Corsets, Second Floor

Value! Cotton Housedresses

1.99

In coat, button-to-the-waist and tie-back styles. Assorted colors. Broken size range from 12 to 20.

Plastic Aprons In bib and half-apron styles. Gay patterns, plain frill. In ass't. colors. Each **29c**

Pure Wool Shawls Shetland types in popular shades of blue, yellow and green. 36" squares. Each **99c**
52" Squares **1.98**

Bay Housedresses, Second Floor

Economy Slips of Rayon Crepe!

Each **2.67**

Smooth fitting, smooth feeling rayon crepe slips with popular bias-cut skirt. Trimmed at bodice and hem with wide lace; white, pink and blue; 32 to 40.

Rayon Knit Panties

Dainty rayon briefs in 2 popular styles: the banded brief and the elastic brief with lace trim. S,M,L. Low-priced at ..... **2** for **79c**

BAY Lingerie, Second Floor

Teen Shortie Coats

Rayon and wool coverts, suedes, wool and rayon cords in pretty pastels. Swing back and belted styles. Distinctive buttons and pocket treatment! Sizes 10 to 18. Special **$17**

BAY Junior Apparel, Second Floor

Lightweight Skirts

Trim "celanese" gabardines, wools, checks and plaids! Pencil slim, flared, box pleated styles in pastels, neutral shades and deep colors! Broken sizes from 12 to 20. Each **4.50**

BAY Sportswear, Second Floor

Smart Summer Straws

A wonderful assortment of cool straw hats in the latest styles. Taken from regular 8.95 to 12.95 stock. In brown, rust, black, navy and white! Choose the style you like best. Special, each **5.55**

BAY Millinery, Second Floor

Reduced! 120 Pairs Women's Shoes

Quality footwear at a special price! Women's leather and suede pumps and sandals in high and cuban heel styles. In the group are black, blue, red and green! Sizes 5½ to 9 in "AAA" to "B" collectively. Pair..... **5.99**

BAY Women's Shoes, Street Floor

Save $100 on a Neck Piece!

One set of 4 Hudson Bay Sables (Canadian Marten). Reg. $295. Set **$195**

One set of 4 Baum Marten! Reg. $395. Set **$295**

One set of 2 Stone Marten! Reg. $195. Set **$149**

Terms Arranged. BAY Furs, Second Floor

Cream and Sugar Set

Silver-plated cream and sugar on tray! Small, simple modern design on oval tray and generous creamer and sugar! Heavily plated on a copper base! A handsome addition to your tea service! Set..... **3.97**

BAY Silverware, Street Floor

DOUGLAS AT FISGARD
Hudson's Bay Company
INCORPORATED 2ND MAY 1670

HBC Facial Tissue

1,000 sheets of superior quality face tissue. Our own brand of pure, soft, absorbent tissue! Buy several boxes—one for the bathroom, one for the bedroom and one for the kitchen. Box..... **89c**

BAY Drug Sundries, Street Floor

Springtime Cologne

A light and breezy cologne for warmer weather. Made by a well-known manufacturer and specially purchased for you! Generous size bottle. Each..... **29c**

BAY Toiletries, Street Floor

Aiwon Briar Pipes

Exclusive to The Bay! Made in France of the finest of old briar root and highly polished to a lustrous finish! Choose from assorted shapes! Special..... **$1**

BAY Tobaccos, Street Floor

Store Hours: 9 A.M. to 5 P.M.; Wednesdays: 9 A.M. to 1 P.M. - Phone E 7111